

C O M P A N Y

P R O F I L E

About
COMPANY

- Established in 2006, RP Interior Project provides a comprehensive range of services for design execution, ensuring a seamless client experience

- RP Interior Project has successfully delivered numerous projects across major cities in India, earning a reputation for quality and reliability

- RP Interior Project offers a range of interior design + execution services including: Commercial spaces, Hospitality, Residential interiors



OUR STRENGTHS

- Two Decade Of Excellence
- 200+ Satisfied Clientele
- On-Time Delivery
- Team Of Engineers, Architects, Interior Designers, etc.
- Pan India Presence
- 300+ Projects Completed
- Skilled Craftsmen
- ISO 9001 : 2015 ISO 45001 :2018 Certified Company

COMPLETED HOSPITALITY

PROJECTS

APARNA ELIXER CLUB HOUSE| HYDERABAD

AREA= 15000 SQFT









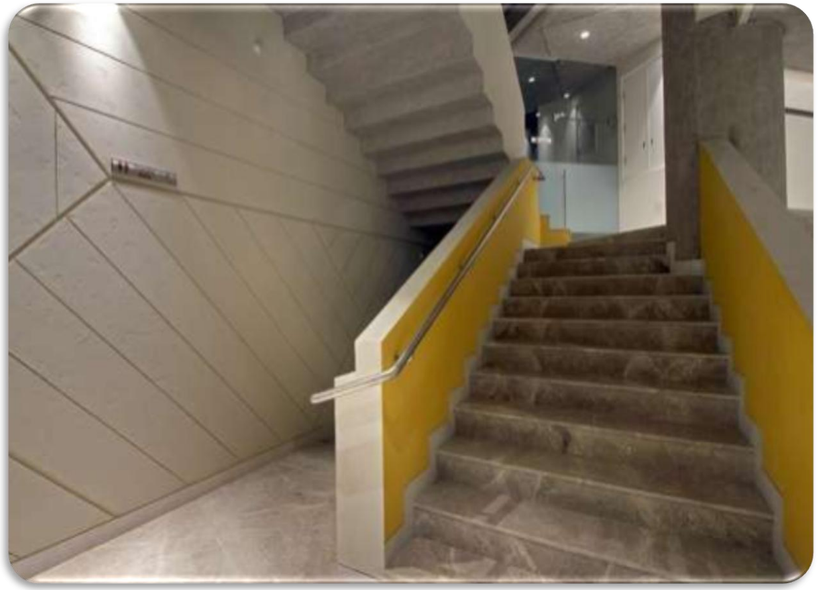



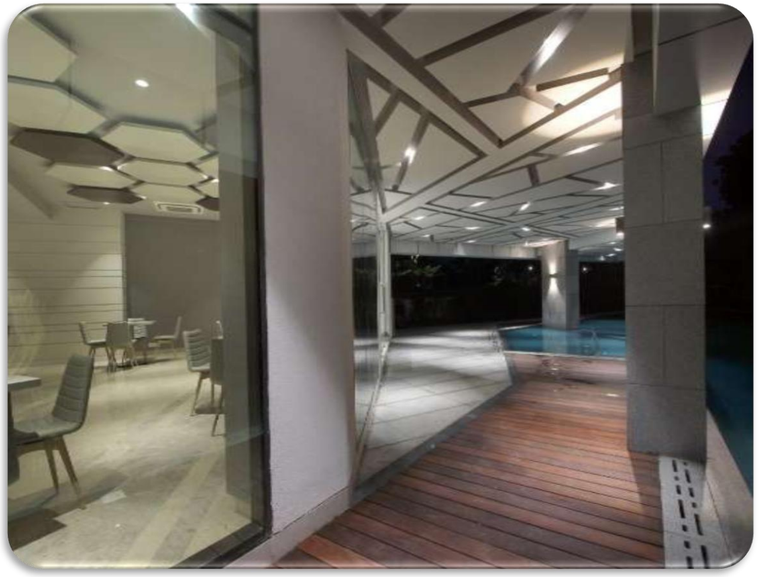



MAHINDRA LIFESPACE DEVELOPERS-ASHIVITA CLUB HOUSE | HYDERABAD

AREA= 30000 SQFT



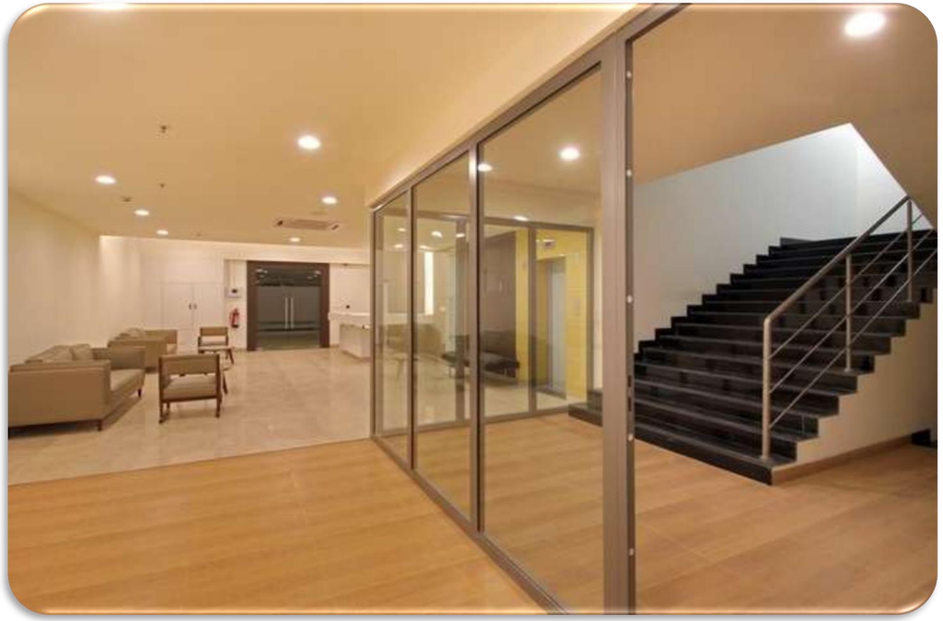



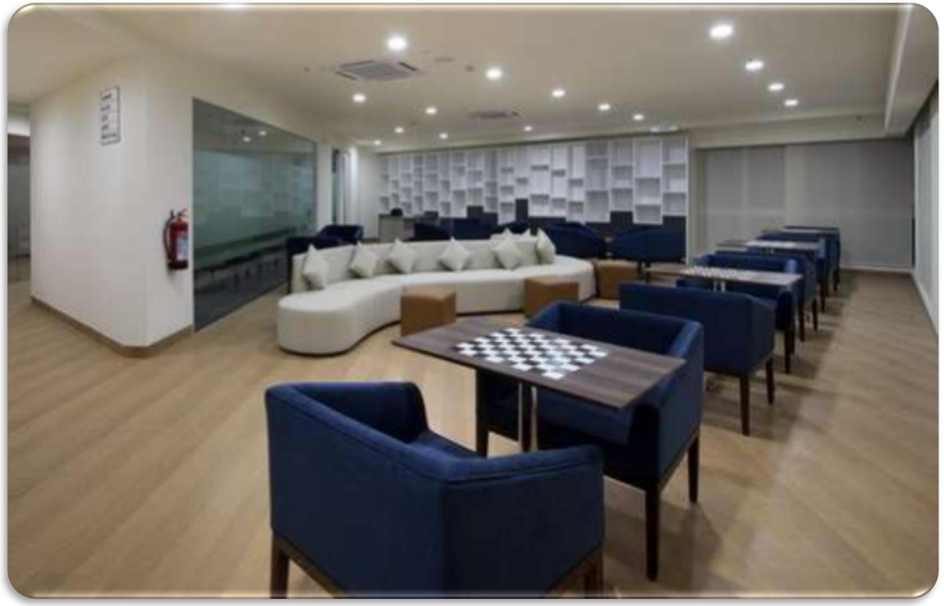

NECKLACE PRIDE MALL | HYDERABAD

AREA= 300000 SQFT






zudio
NECKLACE
THANVIS AMMA VANTALU

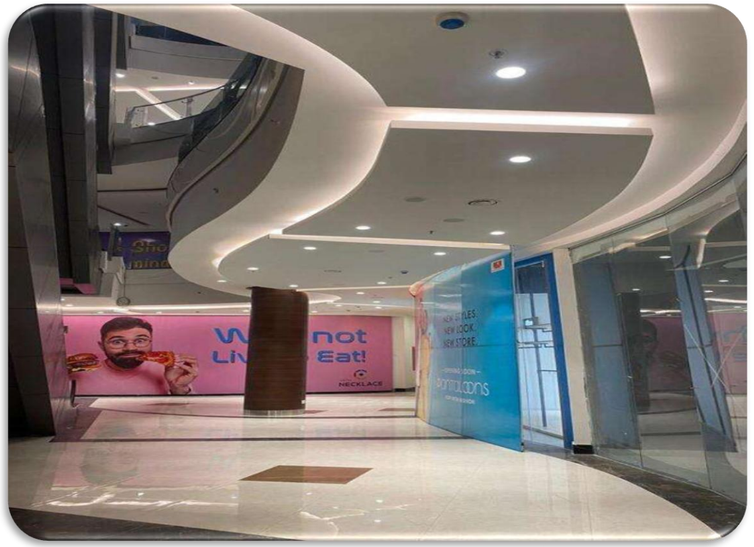
NECKLACE


Shopping is a mind therapy
NECKLACE

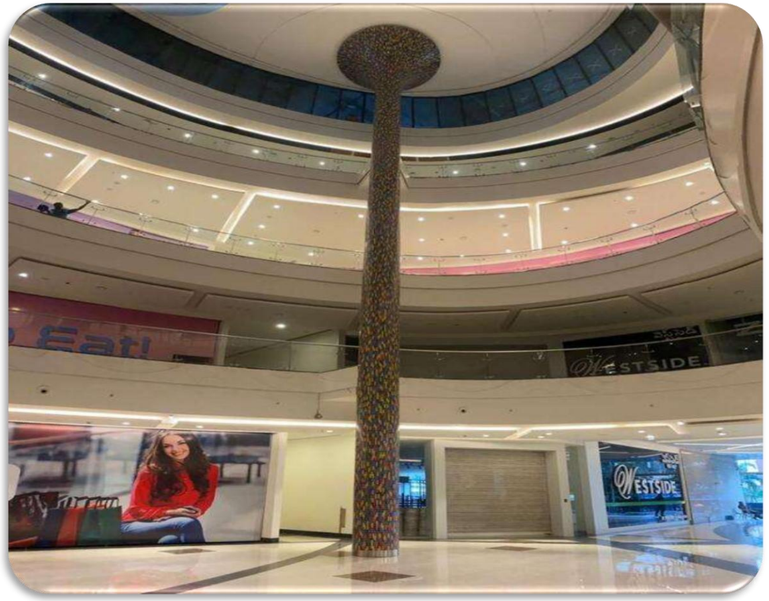
WESTSIDE
WESTSIDE












Zudio
WESTSIDE





K RAHEJA ATRIUM & COMMON AREA | HYDERABAD

AREA= 35000 SQFT









K RAHEJA CLUB HOUSE | HYDERABAD

AREA= 7500 SQFT







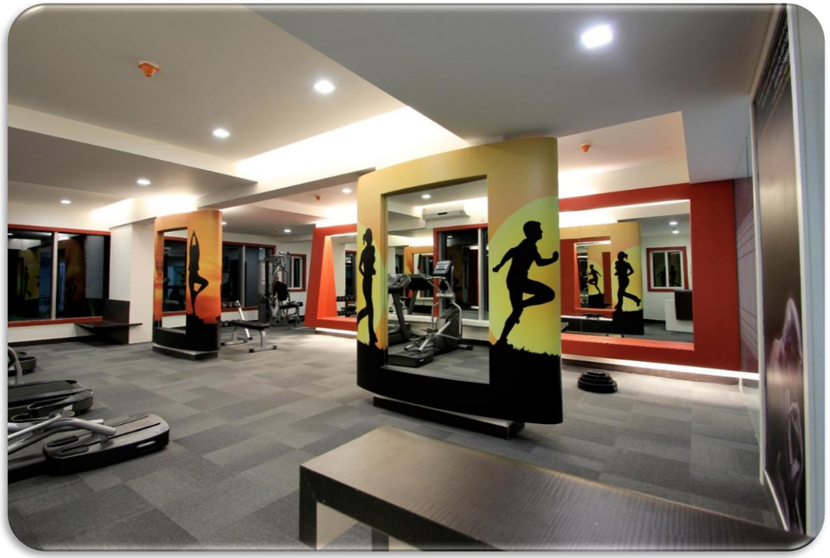

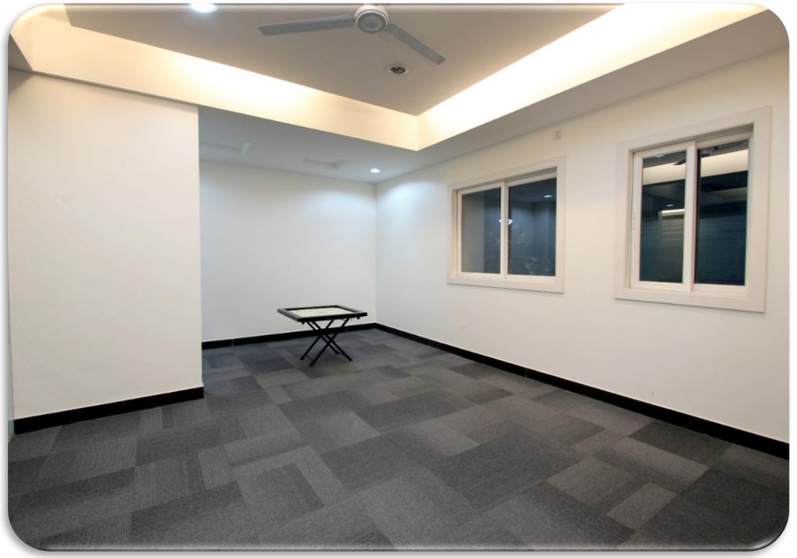





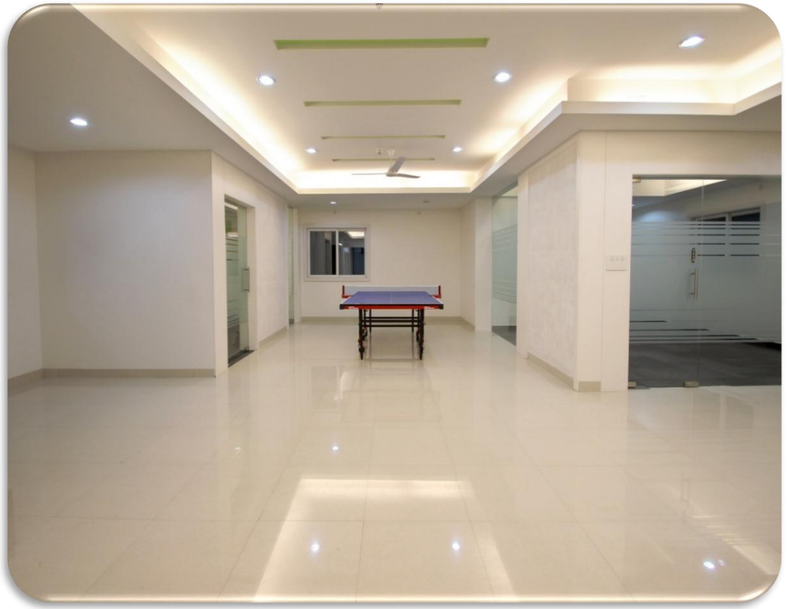

APARNA MARIGOLD CLUB HOUSE | HYDERABAD

AREA= 45000 SQFT

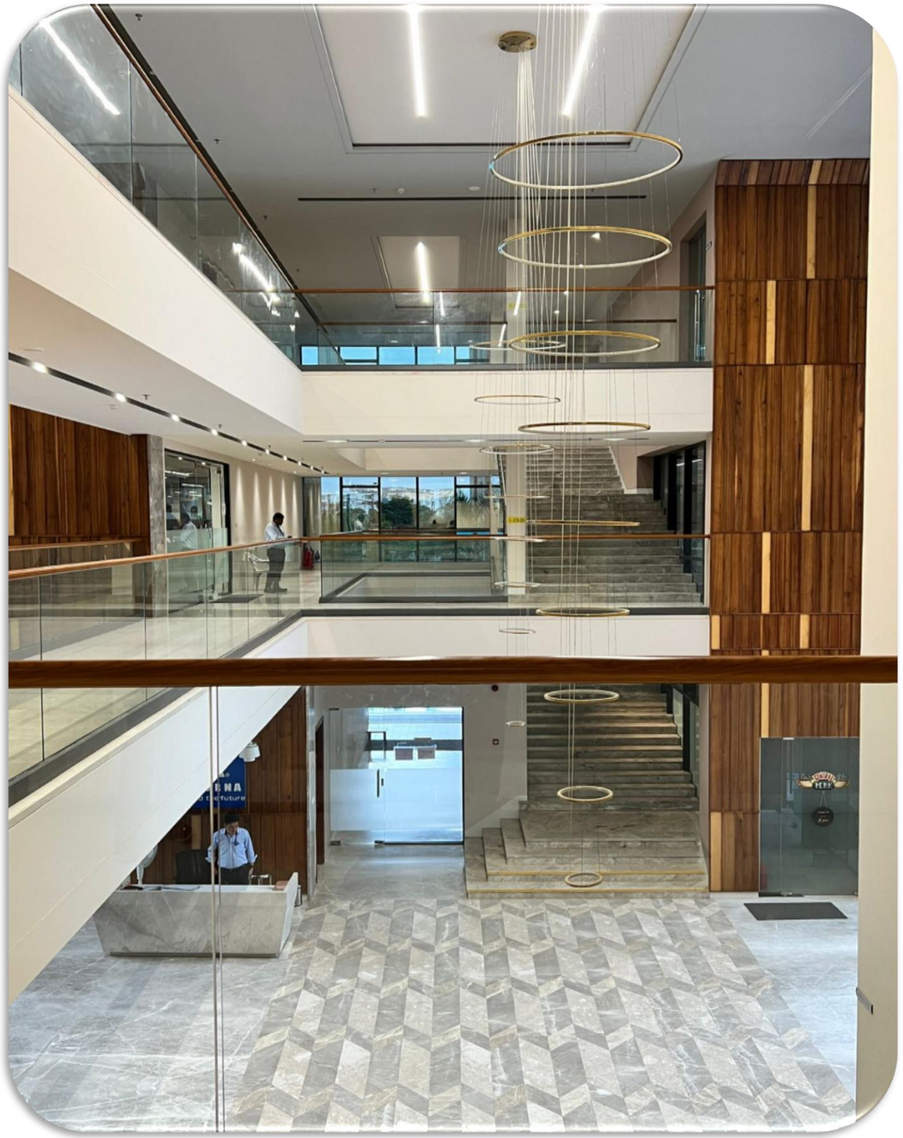







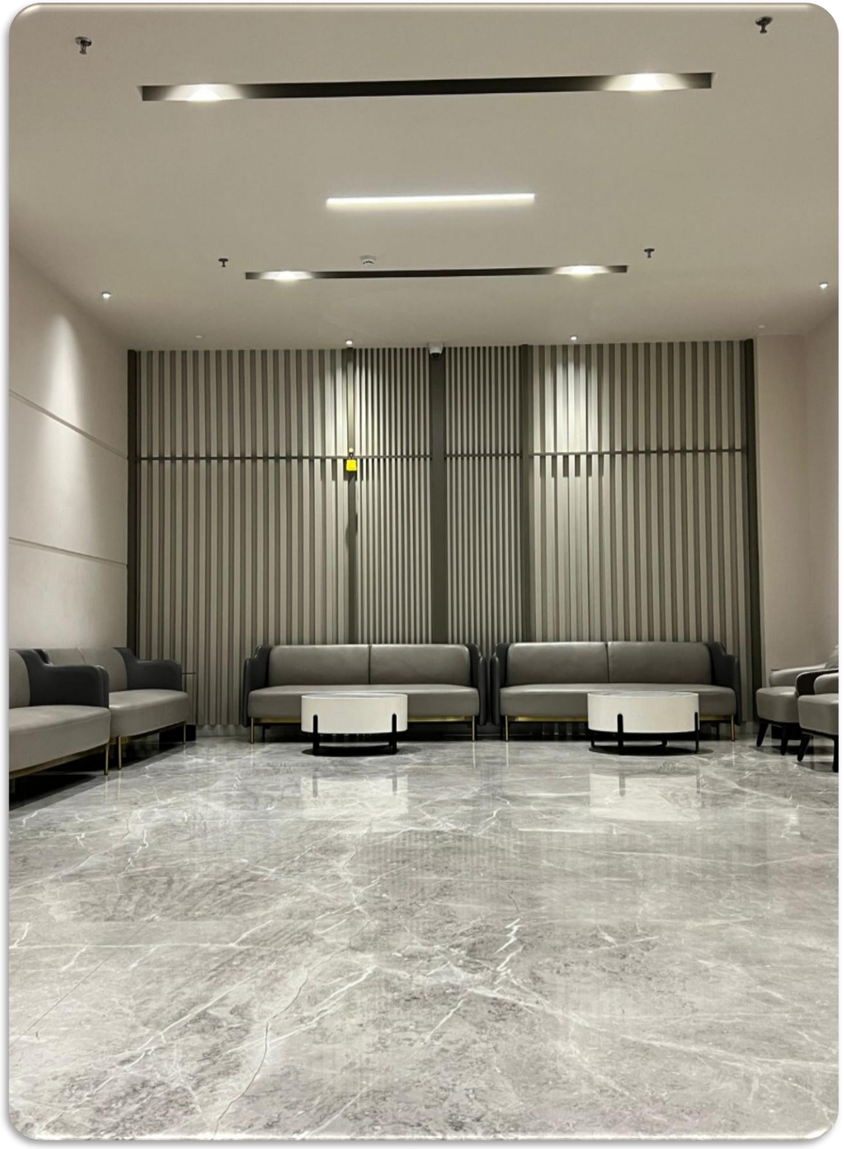



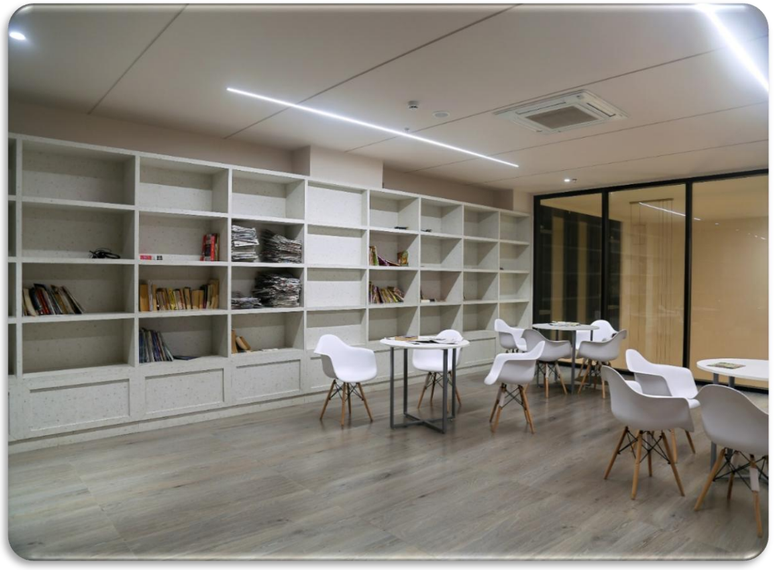

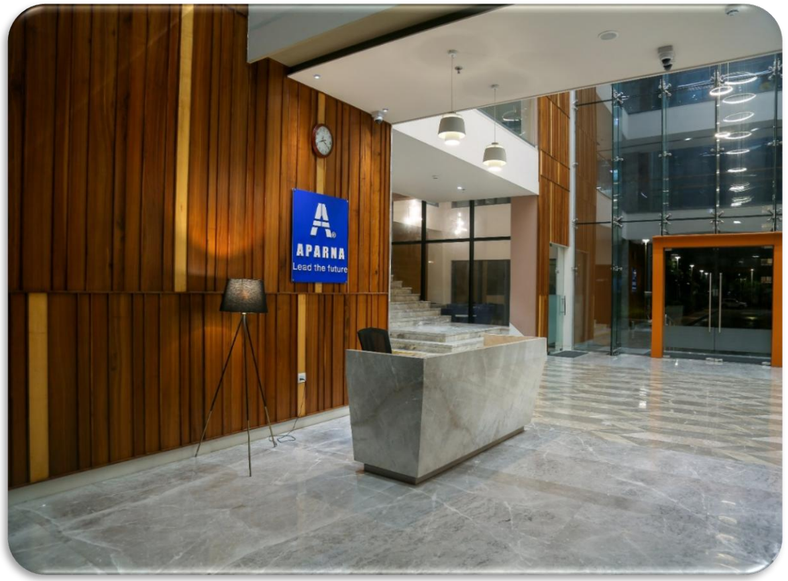
APARNA
Lead the future

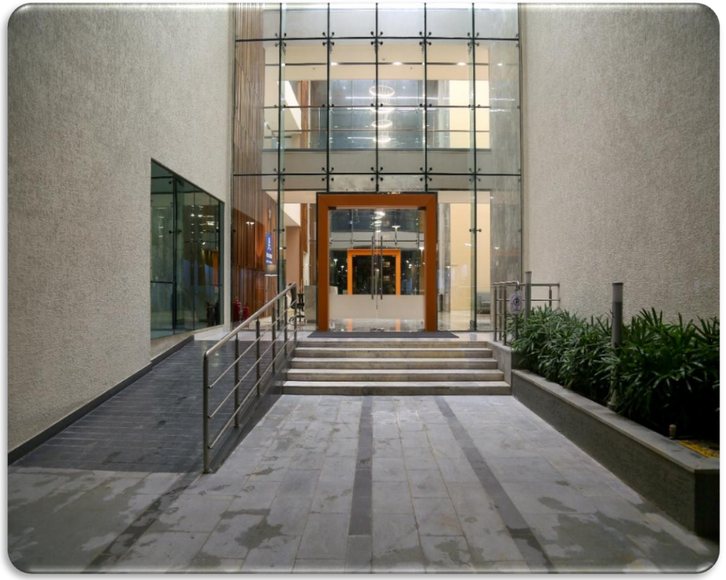



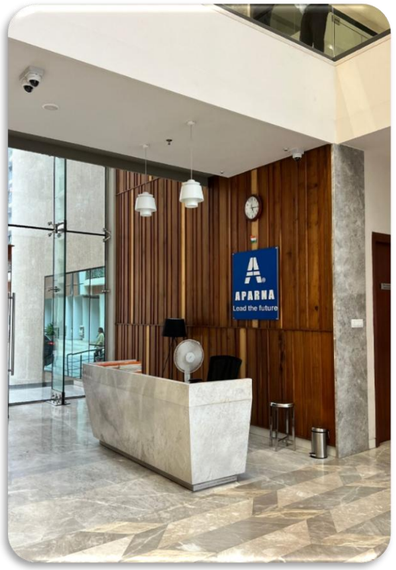
APARNA
Lead the future



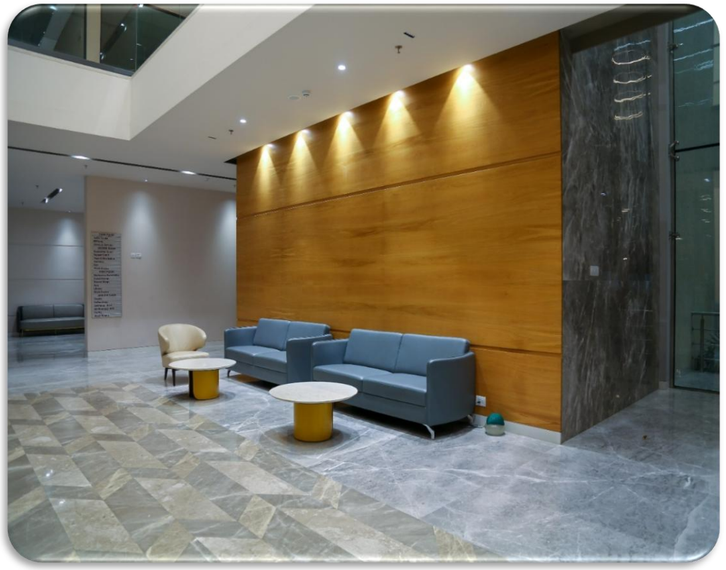




STAG

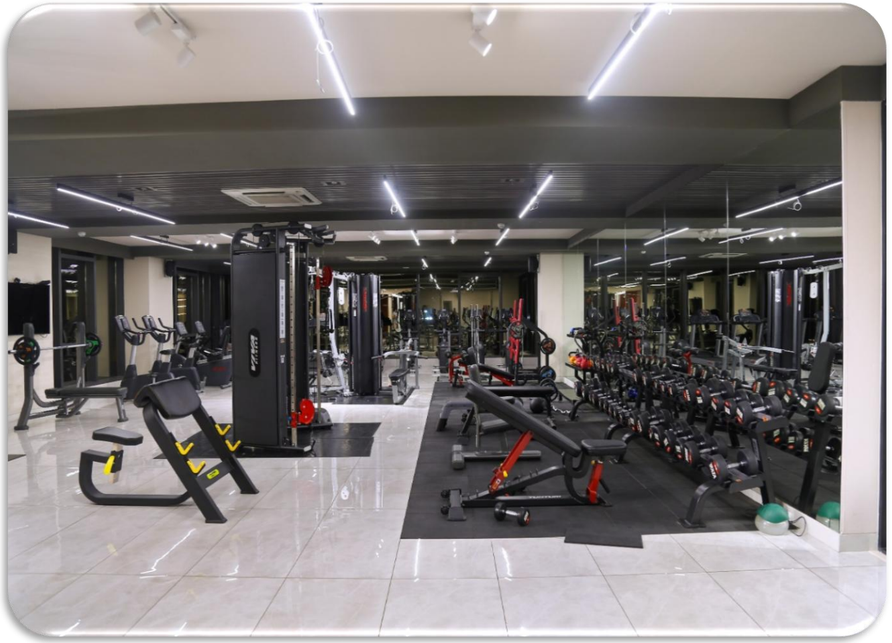

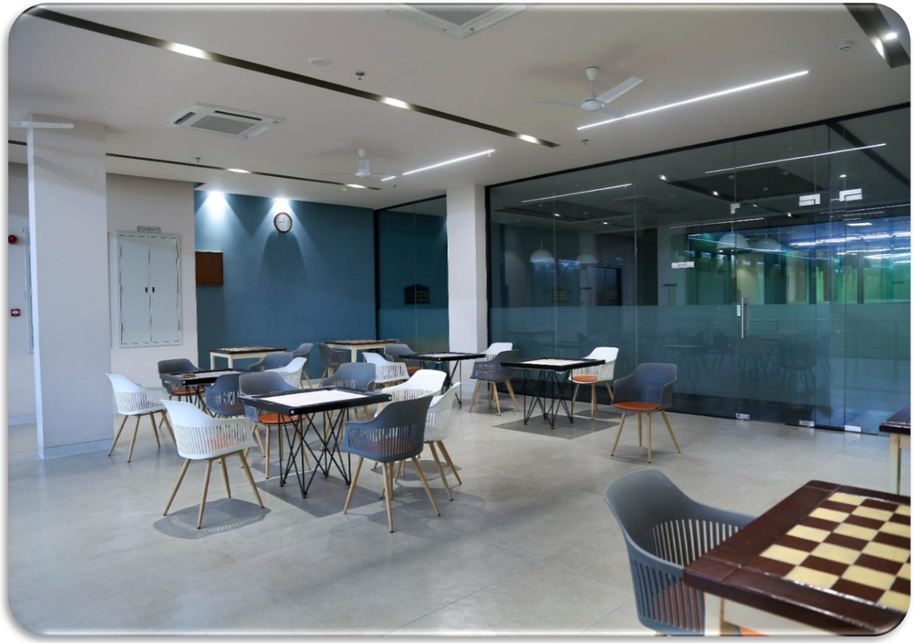

APARNA YELLOE BELL CLUB HOUSE | HYDERABAD

AREA= 50000 SQFT



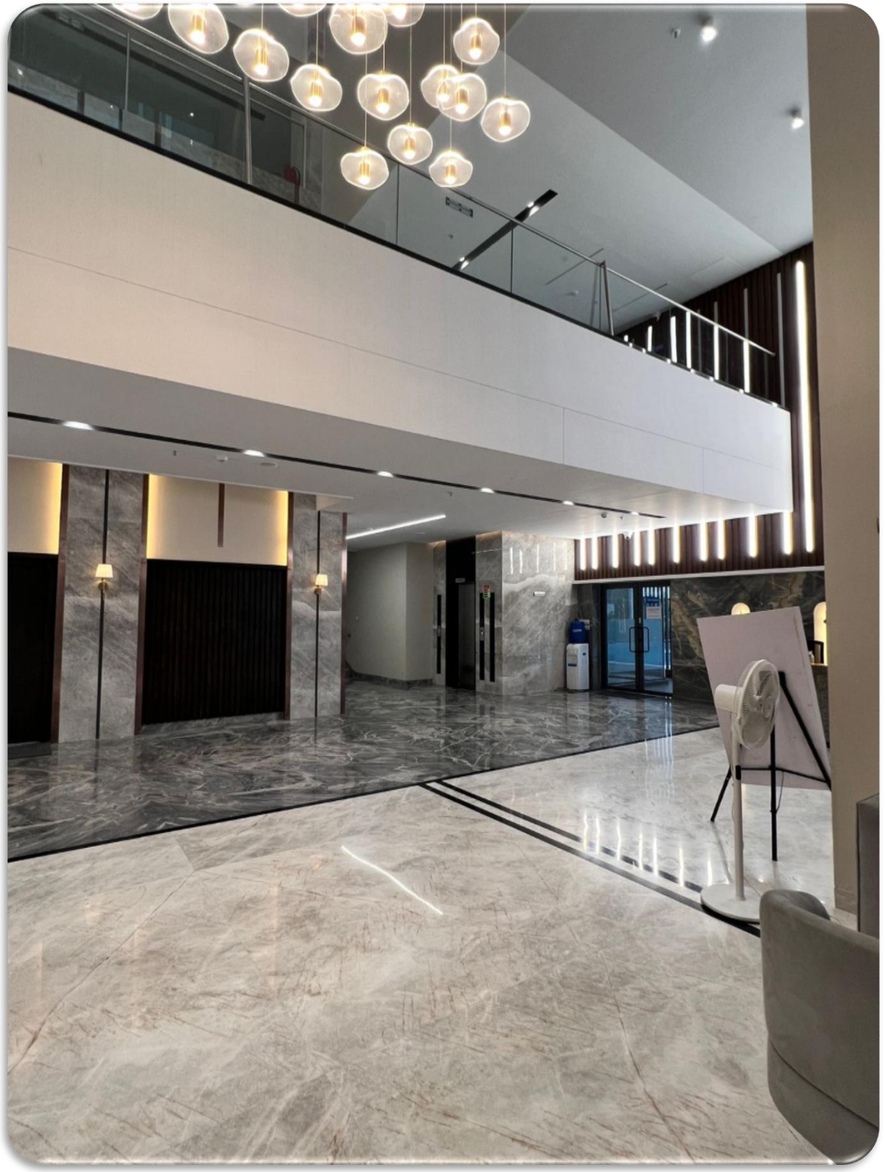


THE ECONOMIC TIMES
rediff
PITCH LIKE A PRO. START WITH GOO

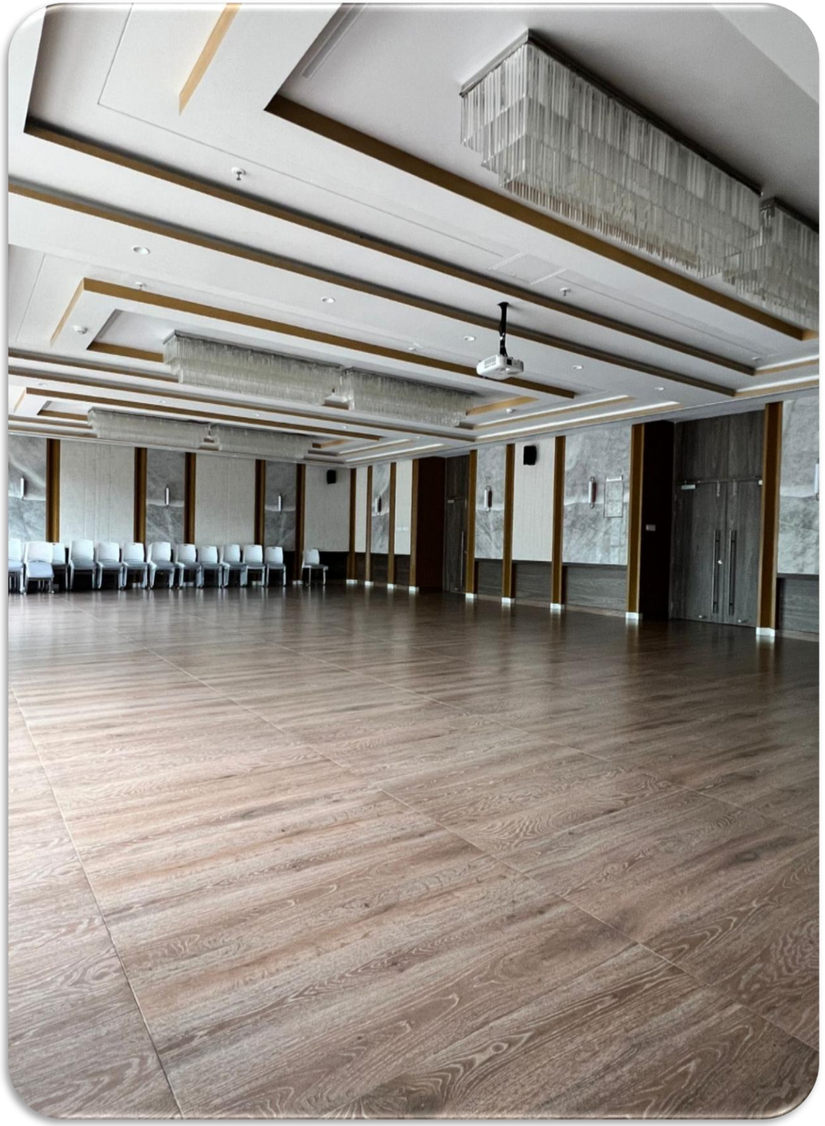

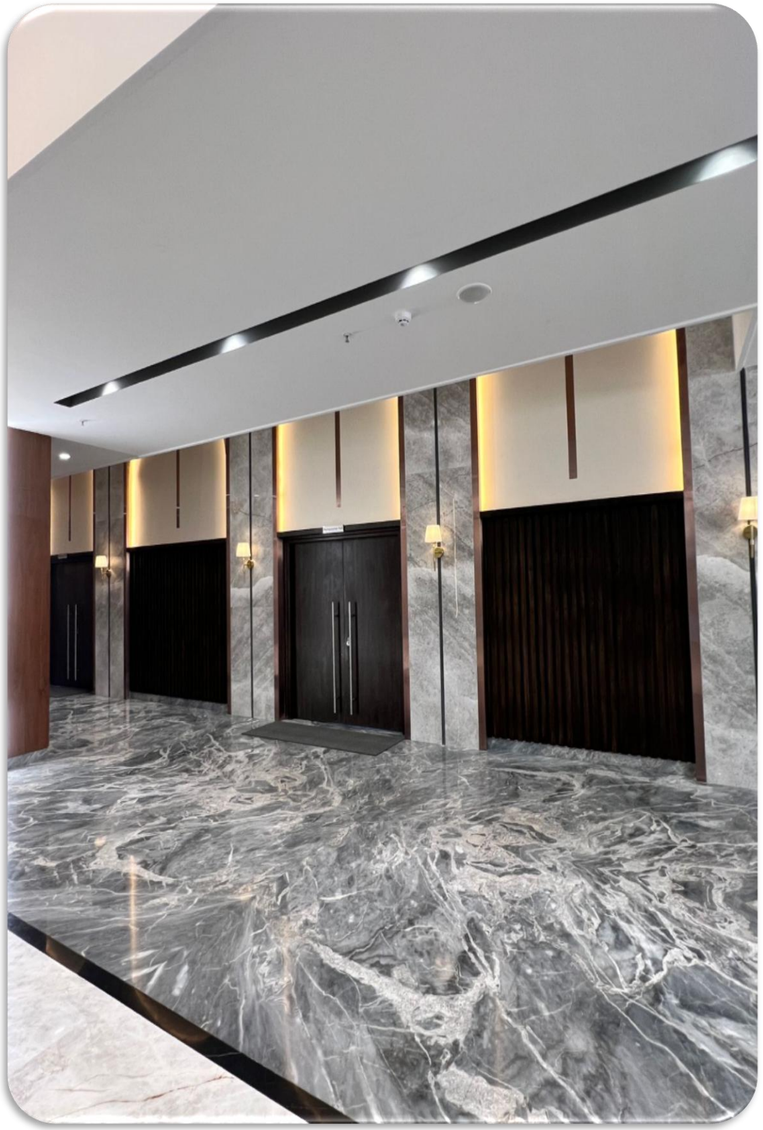








LI-NING

APARNA SERENITY CLUBHOUSE | HYDERABAD

AREA= 52000 SQFT

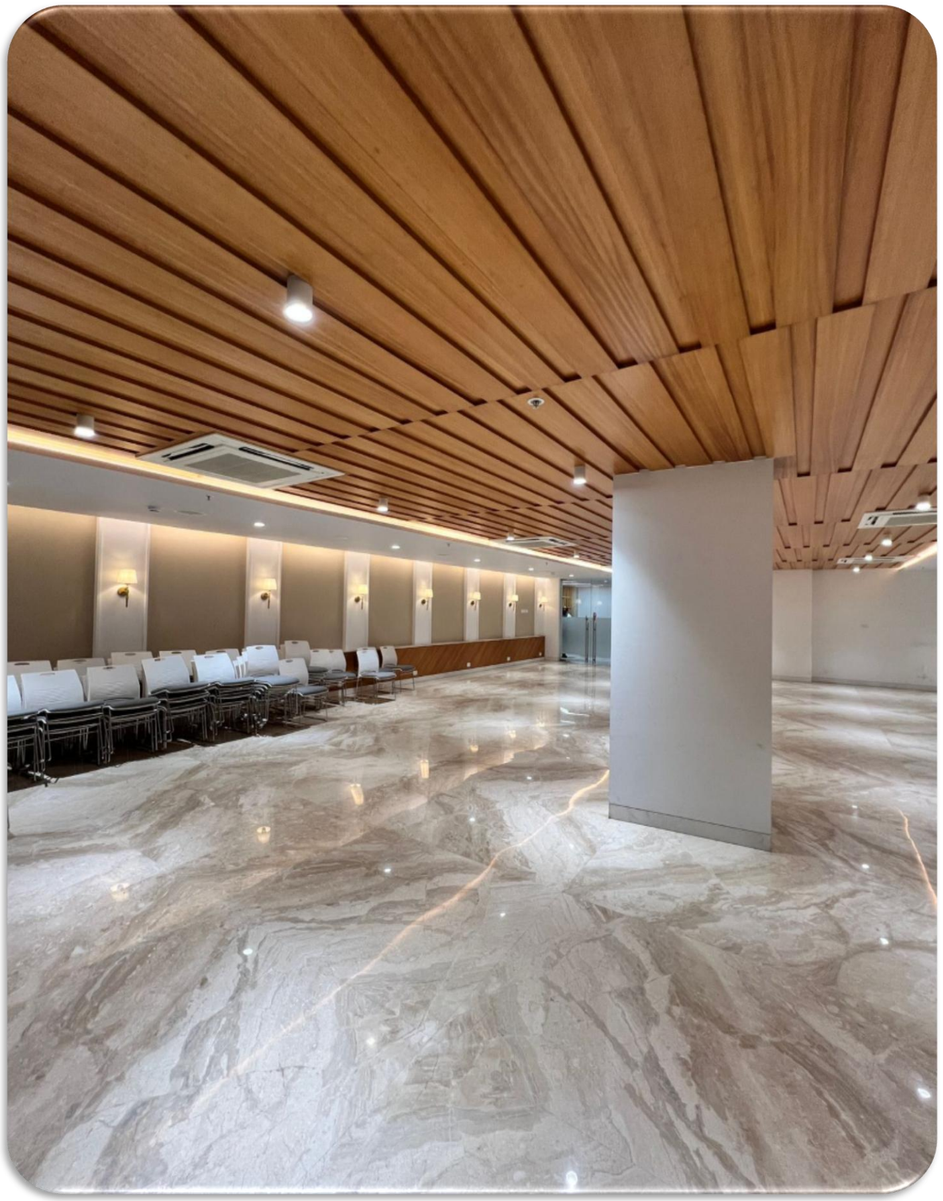



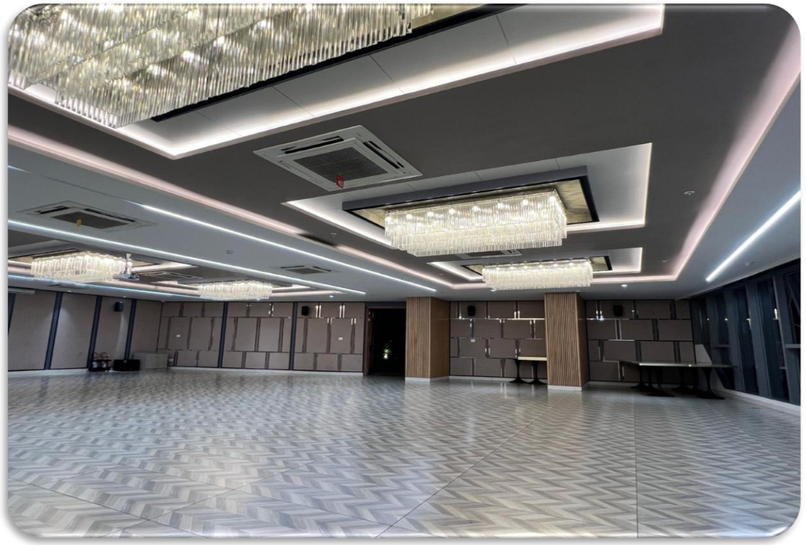

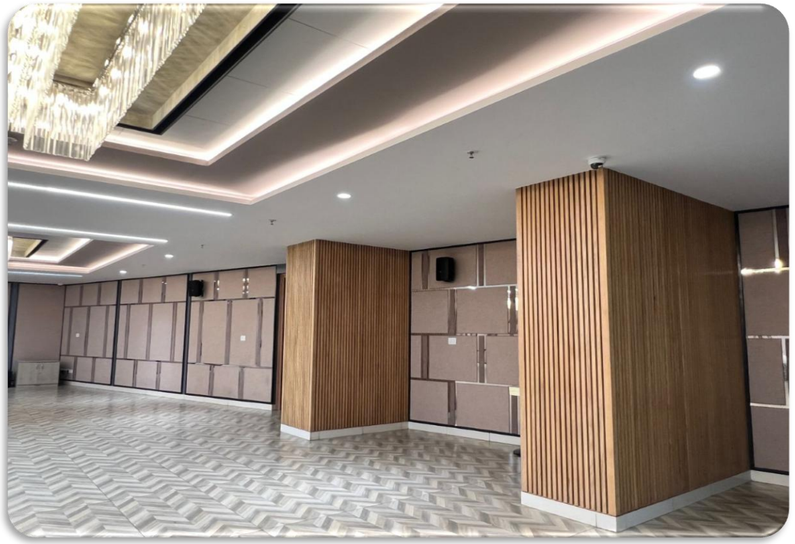

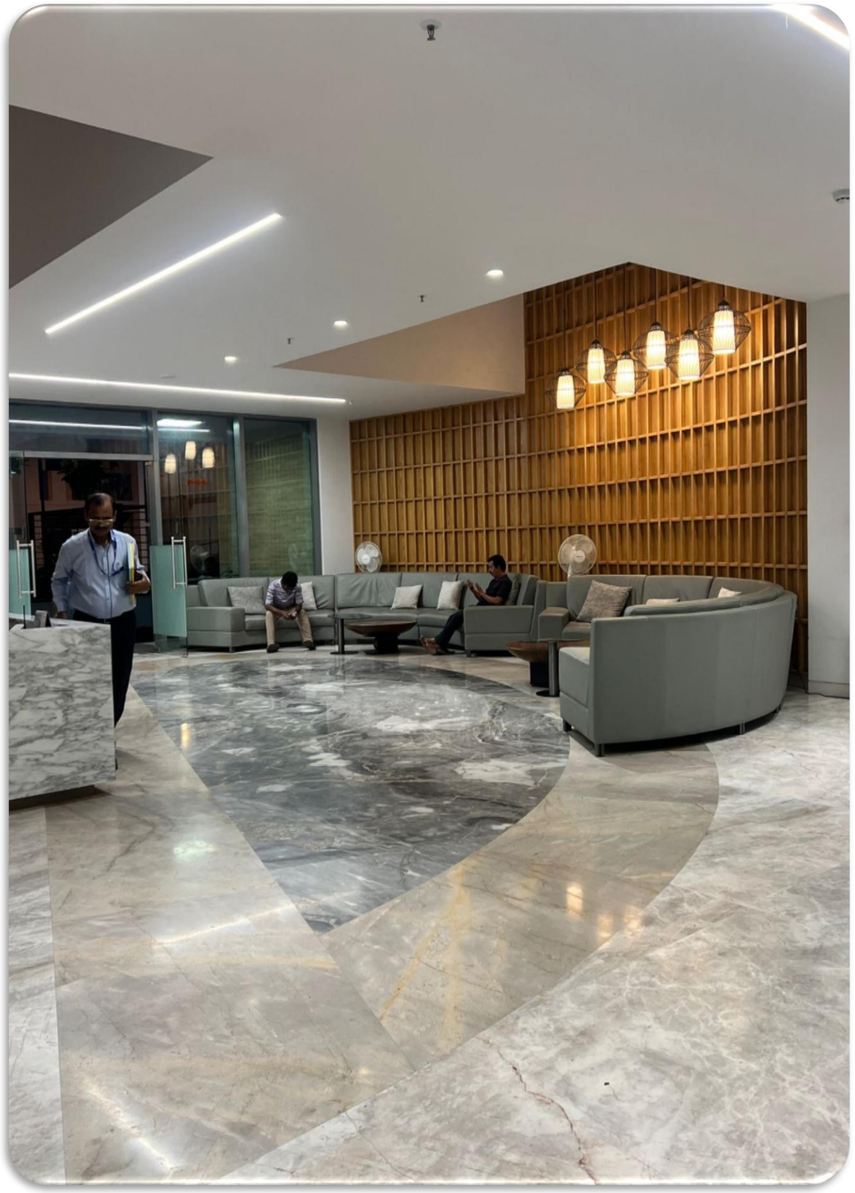



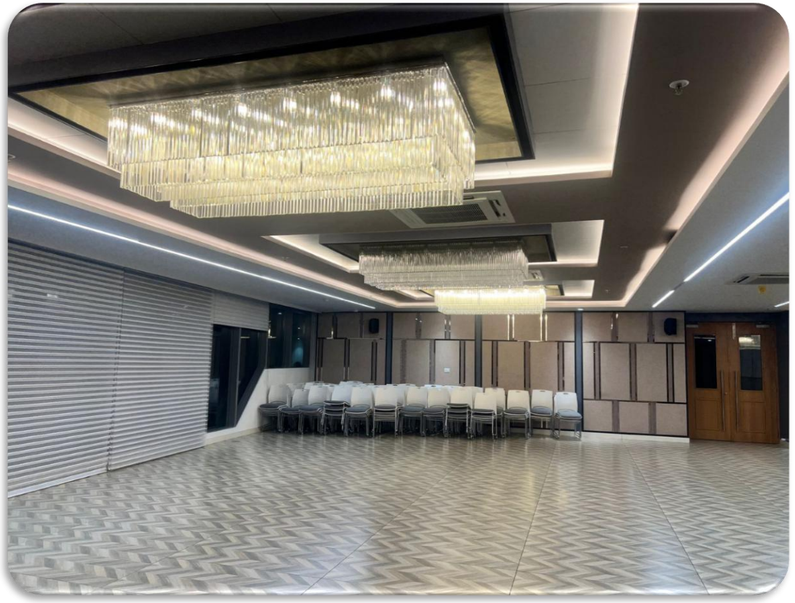

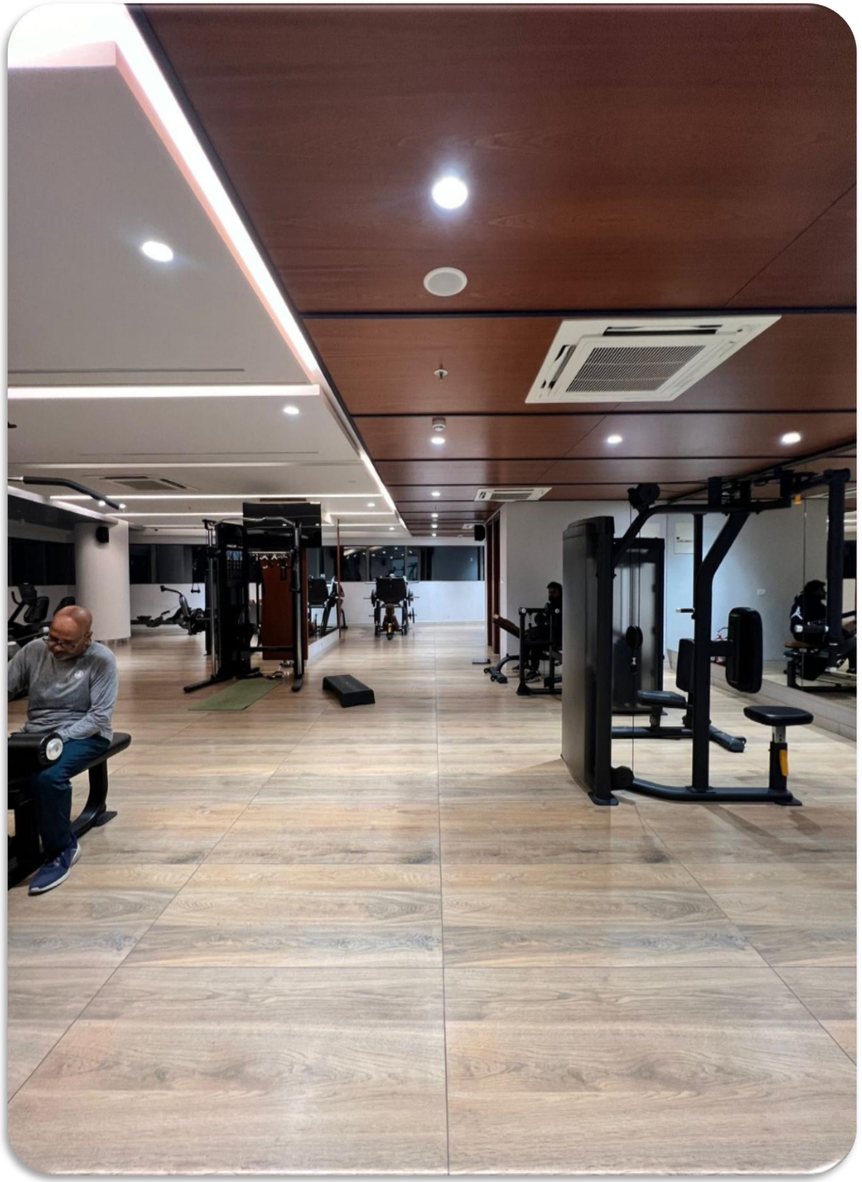



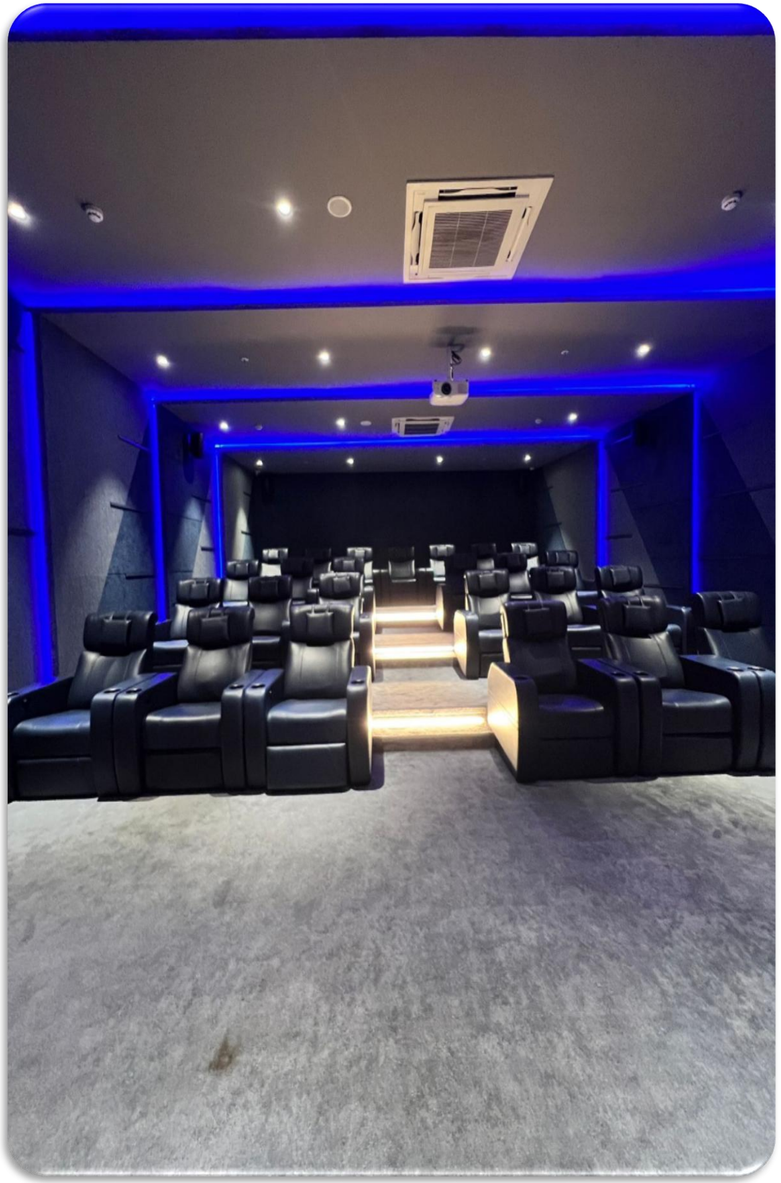

DIVYASHREE FOOD COURT | HYDERABAD

AREA= 30000 SQFT





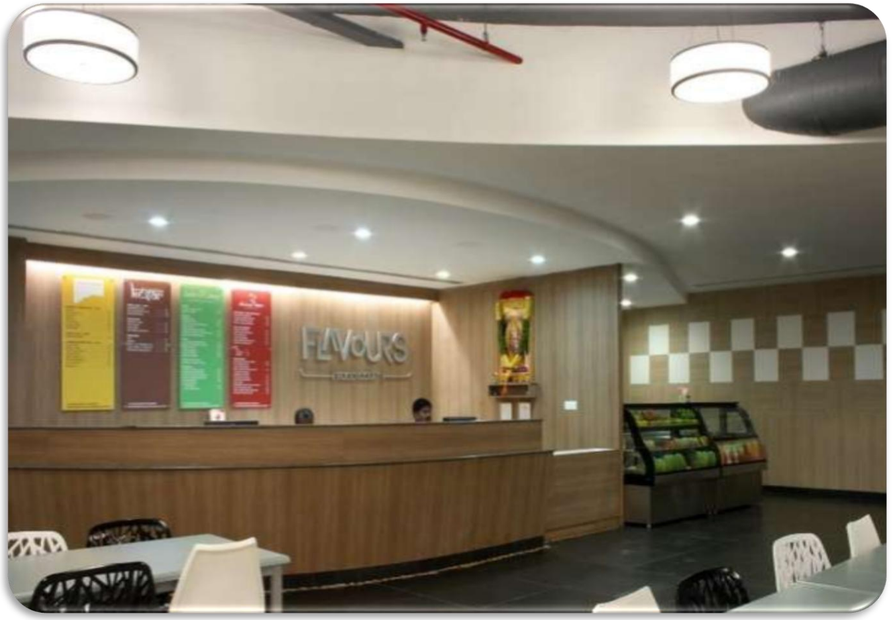



AUROBINDO REALITY ENTRANCE LOBBY & FOOD CODE | HYDERABAD

AREA= 30000 SQFT







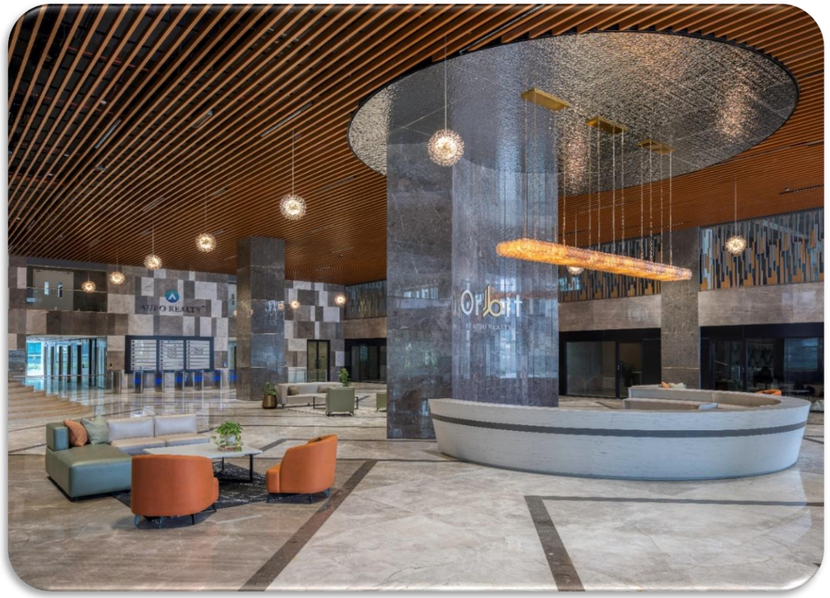
Orbit



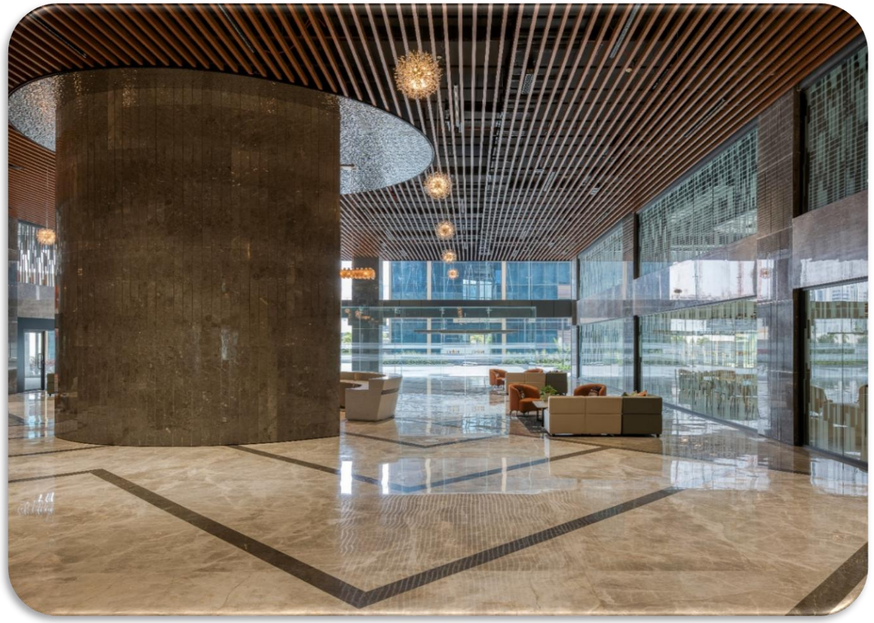

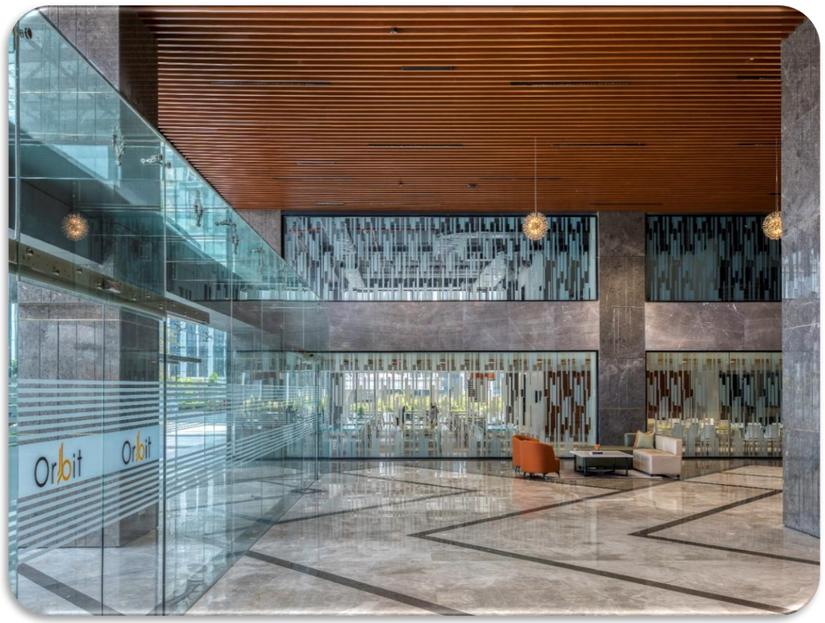
Orbit
Orbit

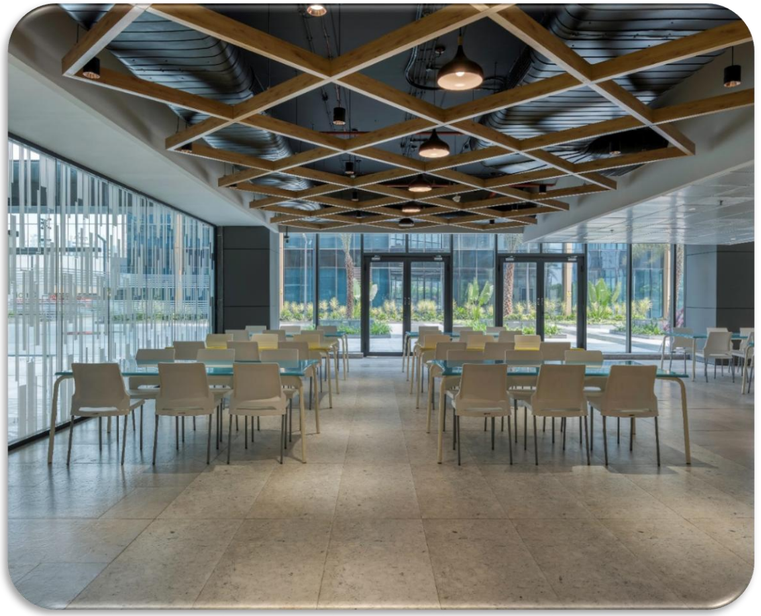





ATLANTIZ CASINO & DINING BAR | GOA

AREA= 7300 SQFT


















BlackJack






ATLANTIZ


ATLANTIS
CASINO


ATLANTIZ


ATLANTIZ



REGENTA PLACE | GOA

AREA= 25000 SQFT





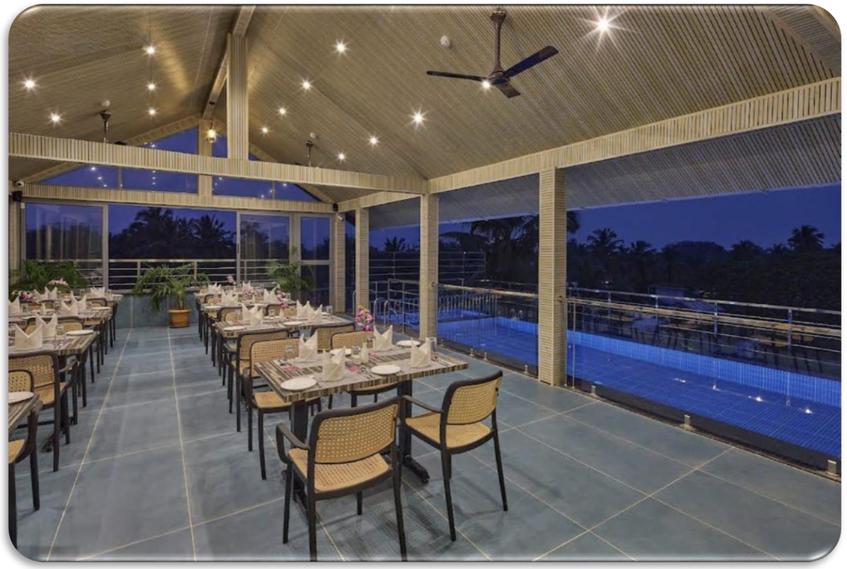



















KATH N GHAT RESTAURANT | GOA

AREA= 4000 SQFT






काठ आणि घाट
Celebrating Flavours









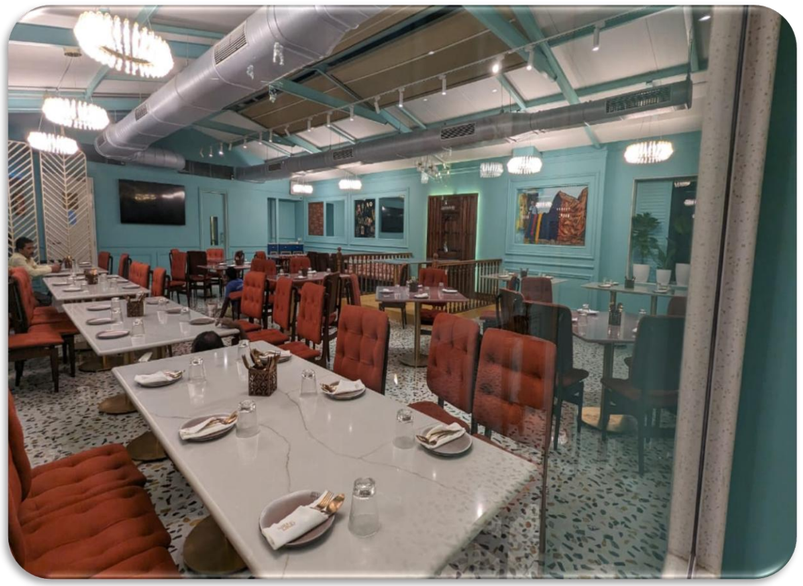

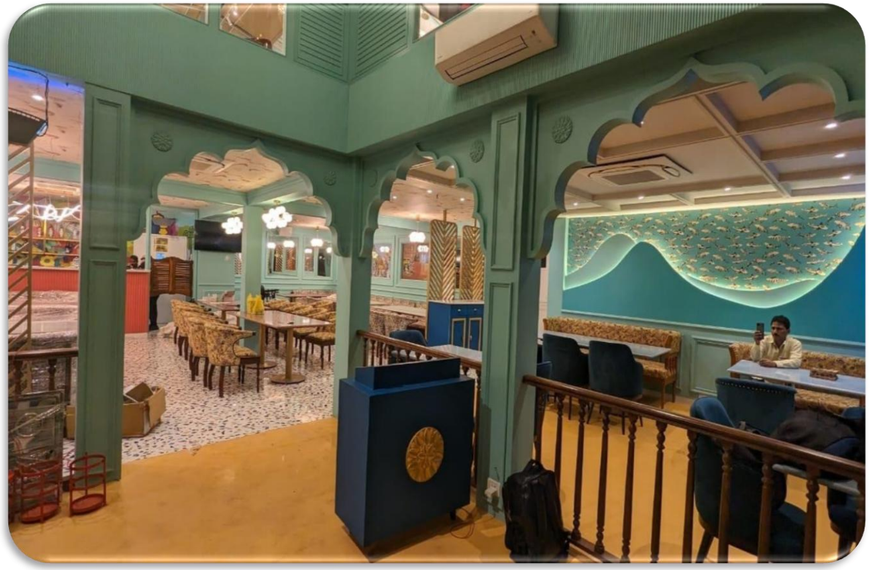

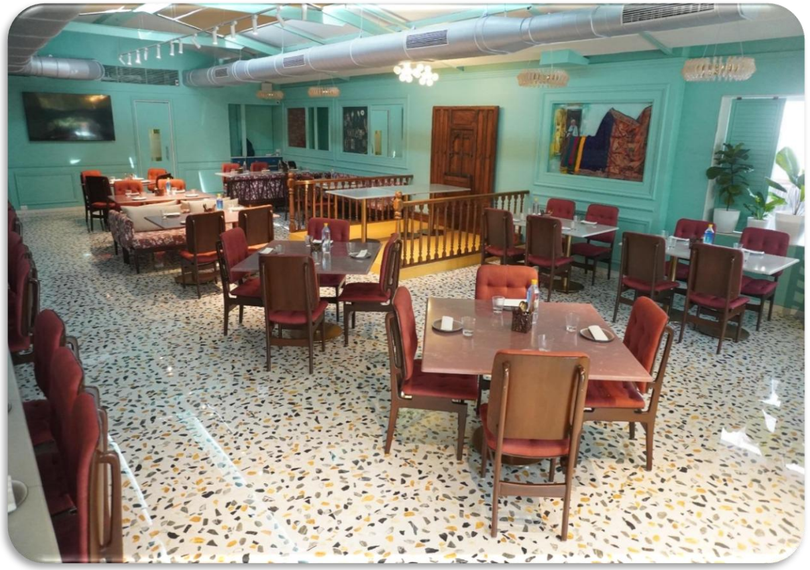



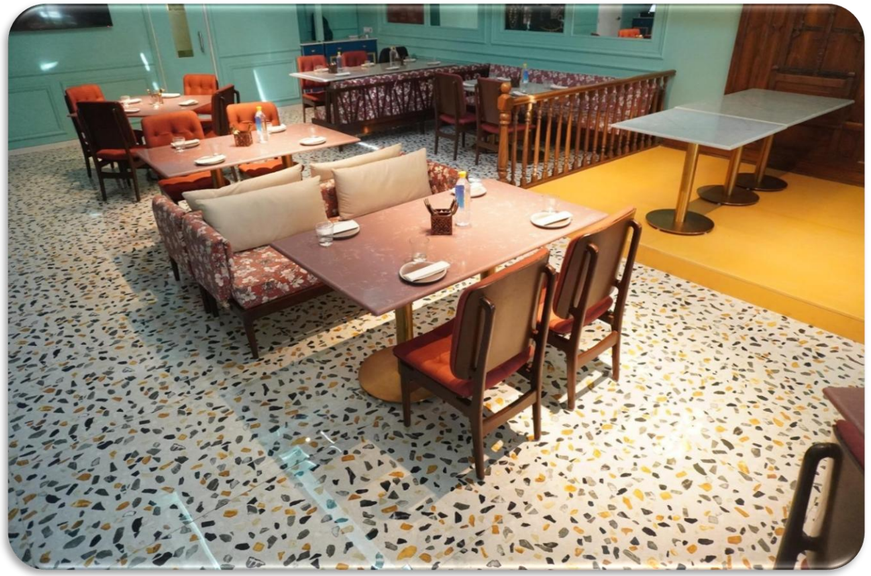



MONTANA CLUBHOUSE | MUMBAI

AREA= 30000 SQFT





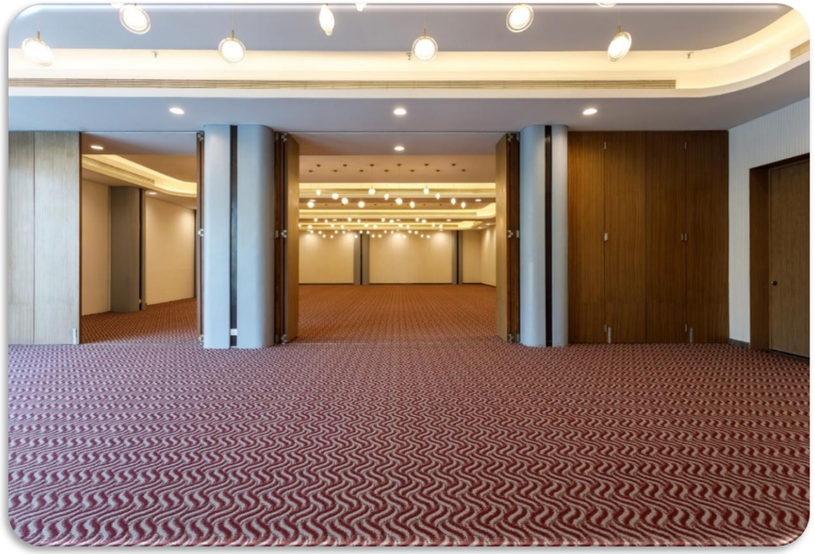







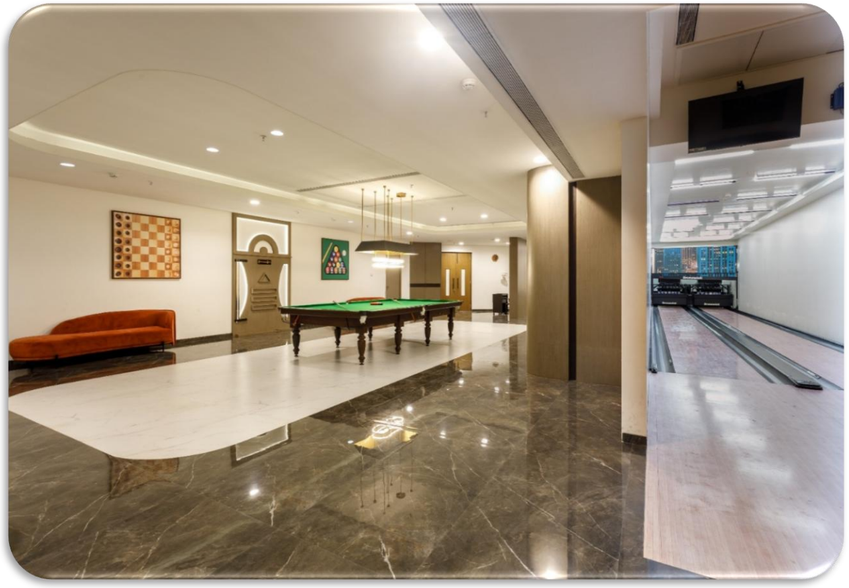





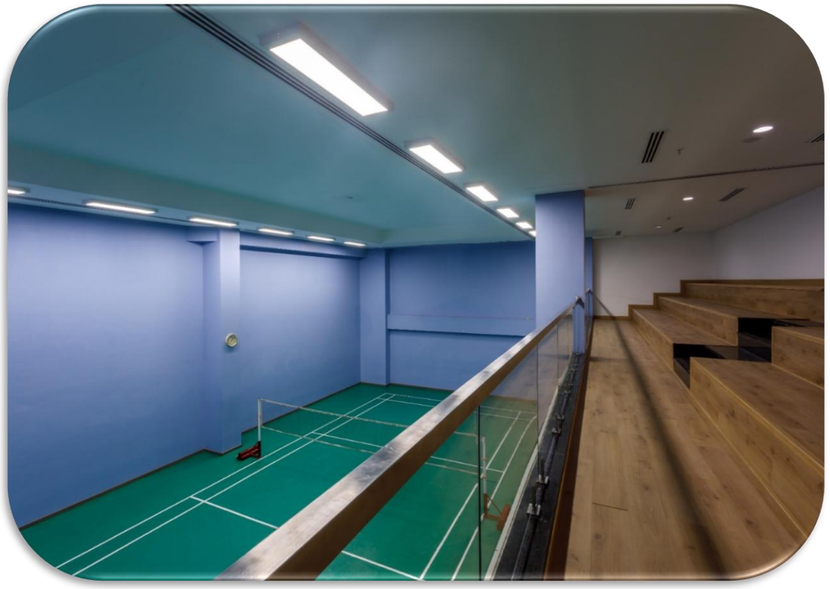

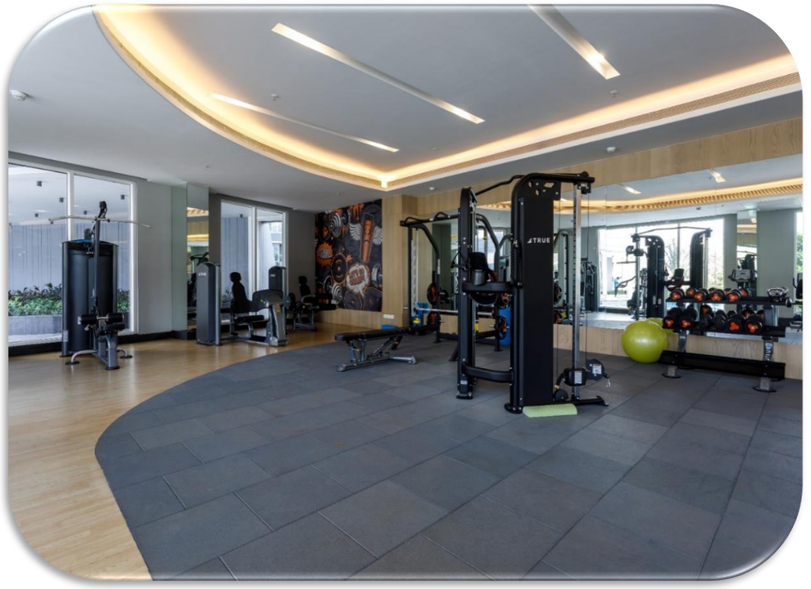













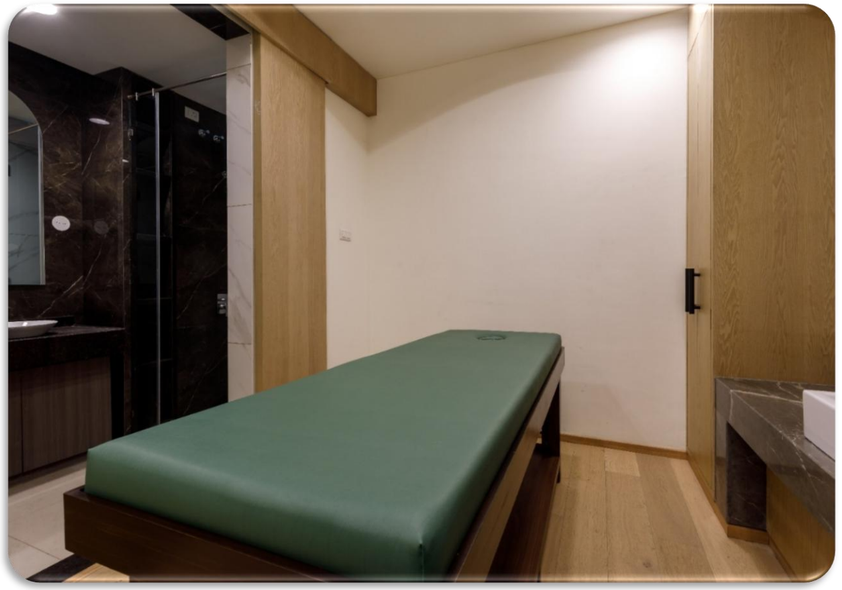



CIARA CLUBHOUSE | MUMBAI

AREA= 7000 SQFT





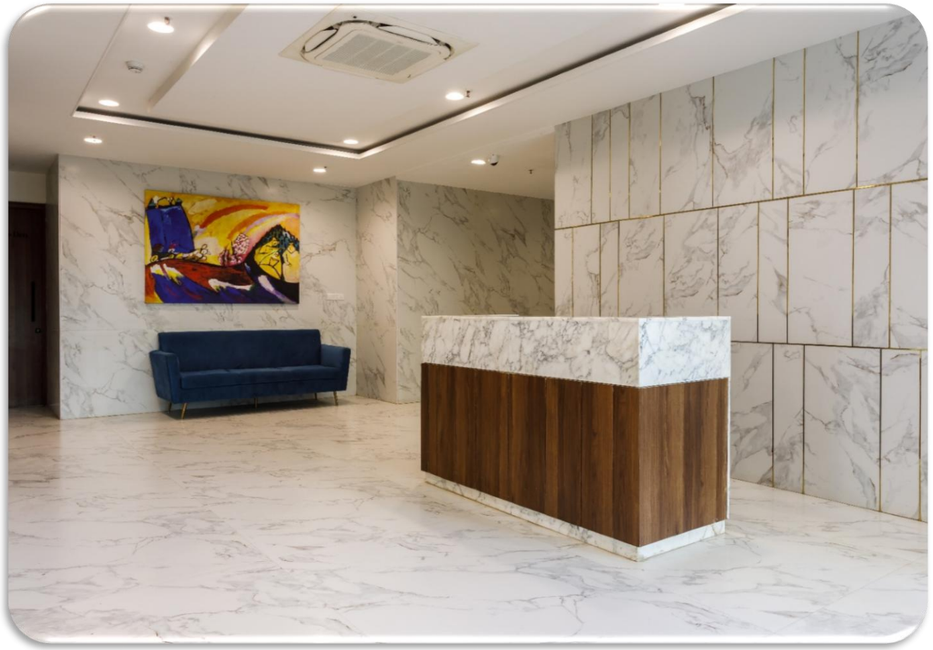




Club Nest

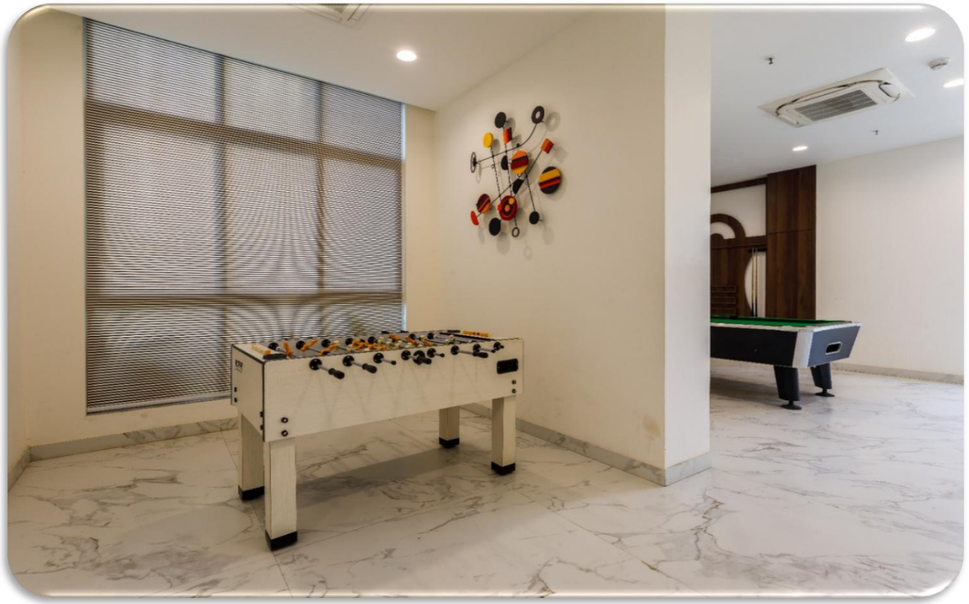

ESTRELLA RESORT | KARJAT

AREA= 80000 SQFT



































































ESTRELLA 40 ROOMS COTTAGE | KARJAT

AREA= 45000 SQFT

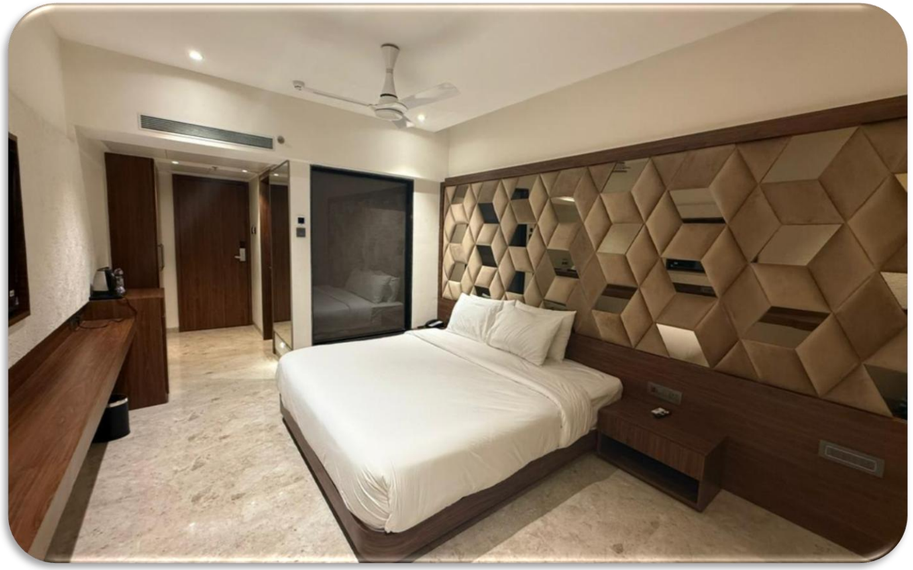

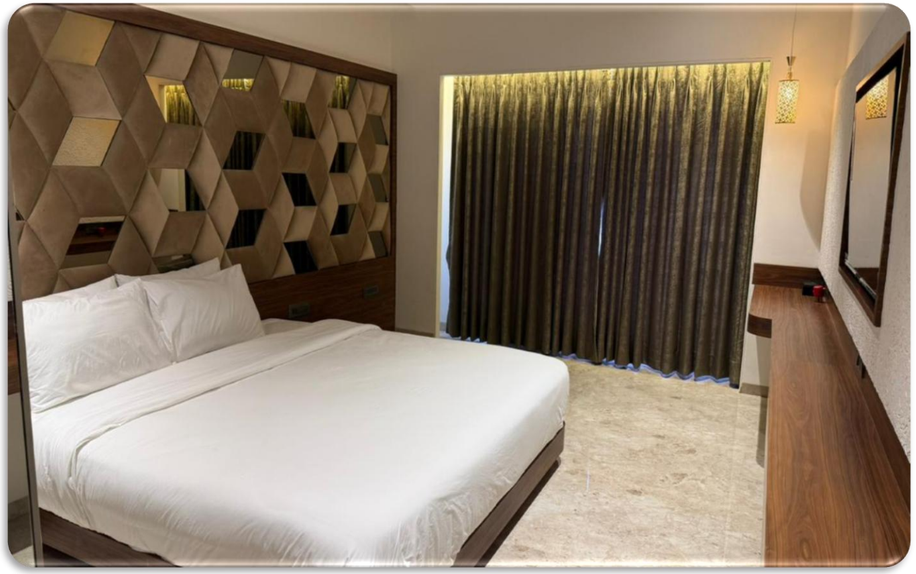

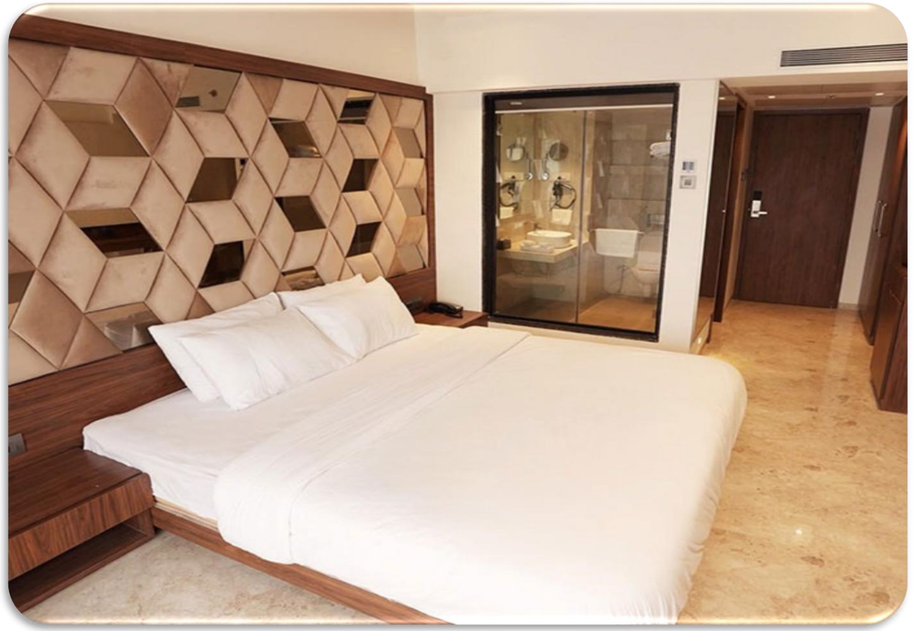



ESTRELLA RESTAURANT | KARJAT

AREA= 5500 SQFT







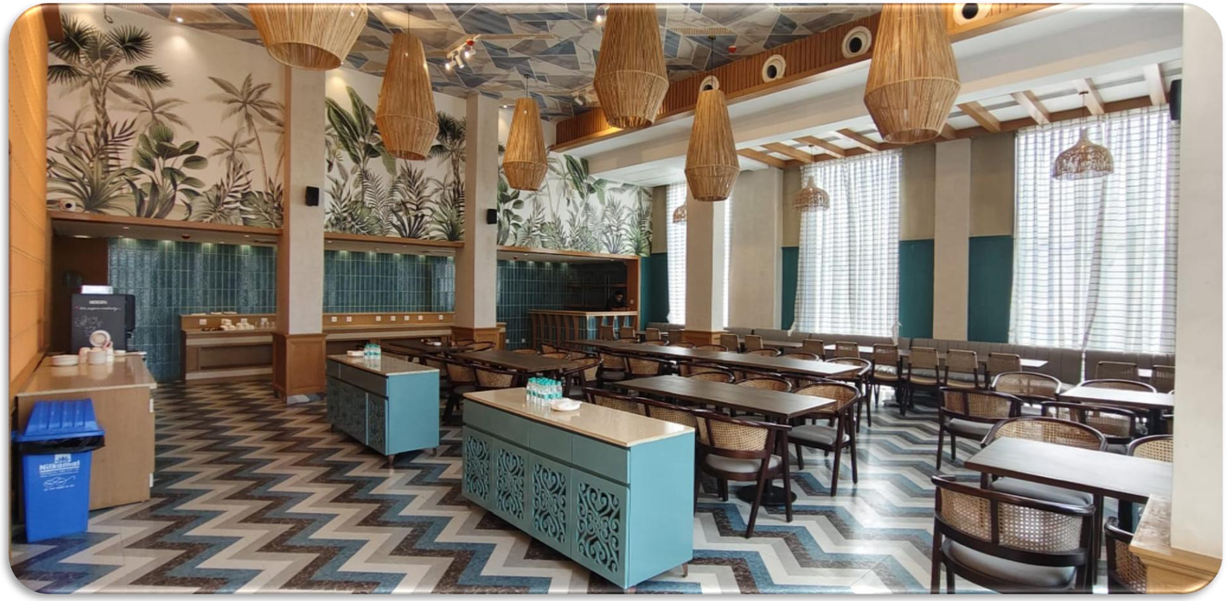



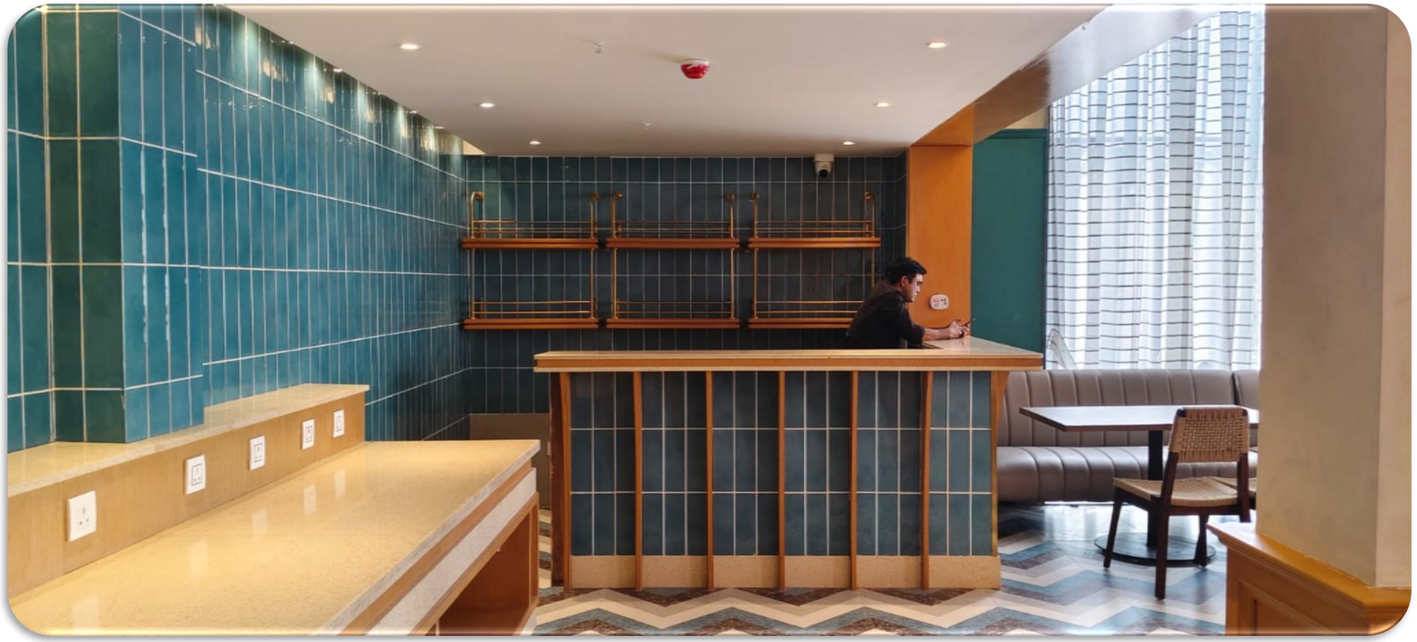





ESTRELLA BANQUET | KARJAT

AREA= 5000 SQFT

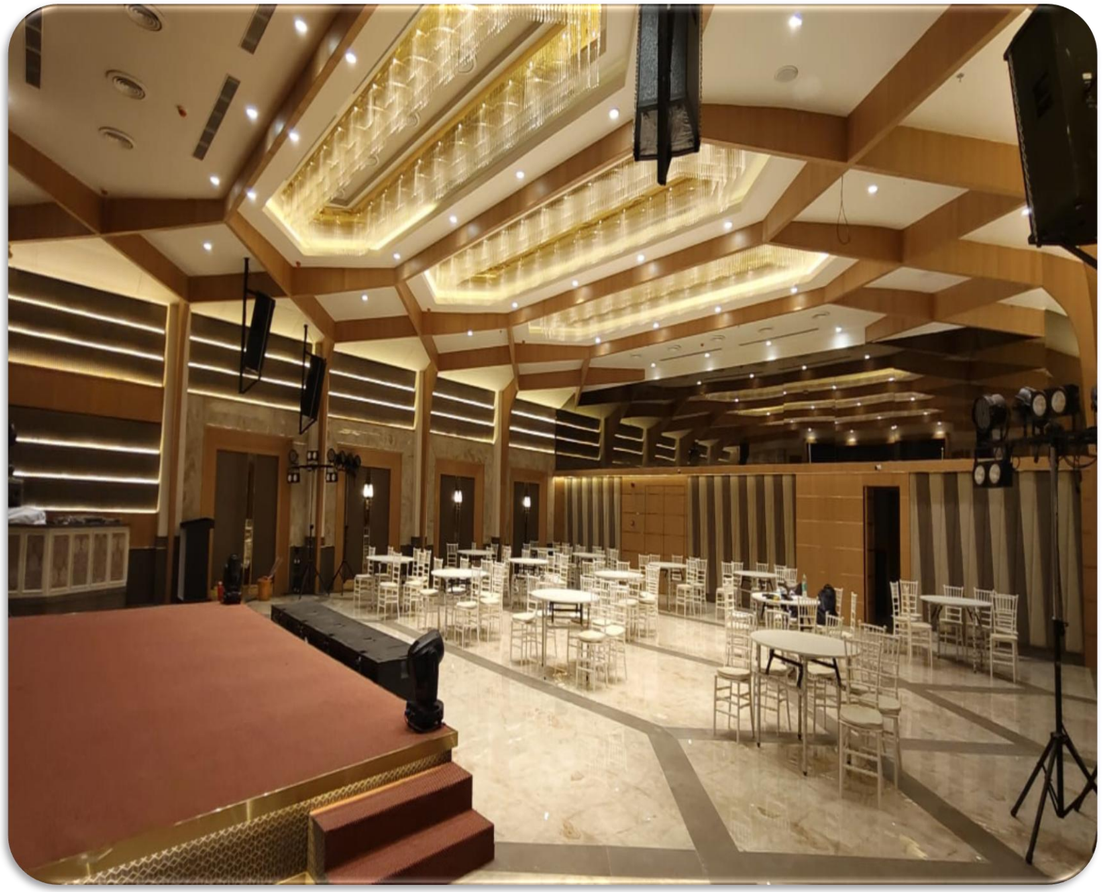





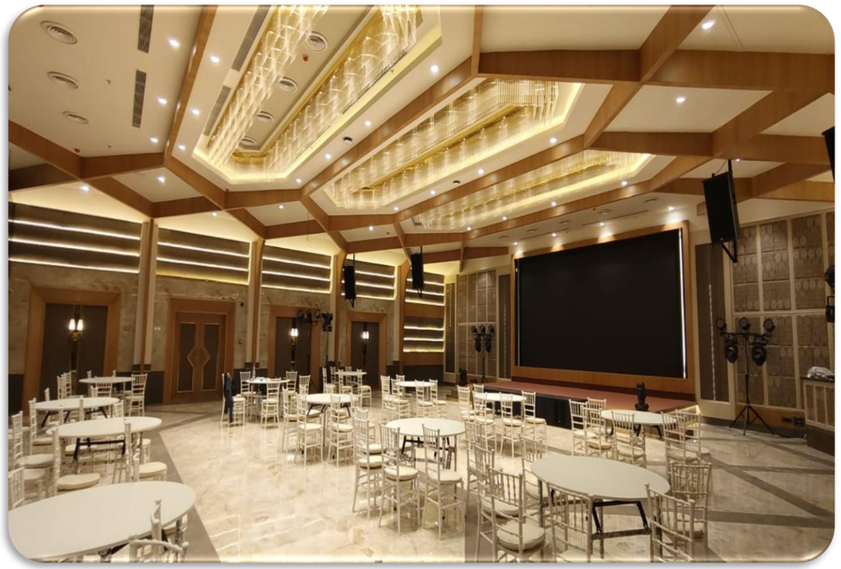







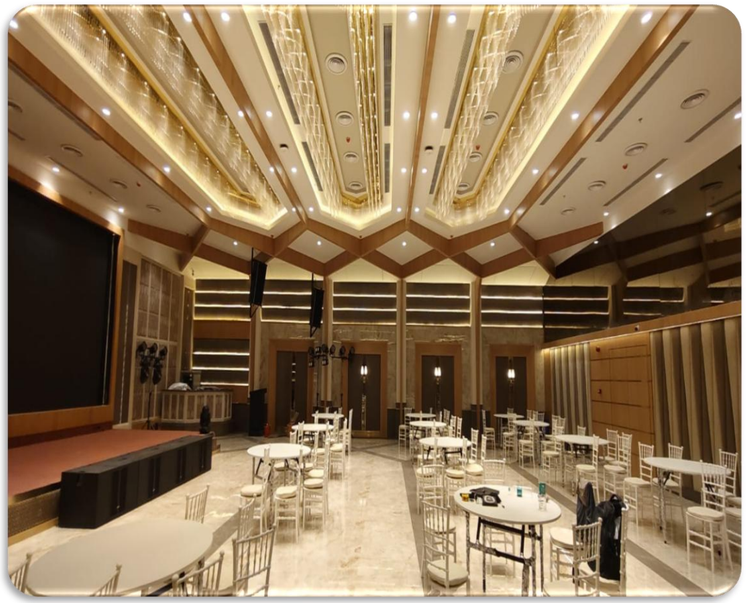

CLIENTELE


GUCCI
amazon
P&G
Mahindra LIFESPACES
AUTODESK
BRIGADE
MACH
YOUR MOBILE VISION. REALIZED.
IKS HEALTH
Quality Practice. Quality Care.
TATA REALTY
Cartier
MAERSK
HSBC
aurobindo REALTY
INFUSING LIFE TO SPACES
Financial Technologies
FOUNDATION AI
Safmarine
Aimil
IIFL FINANCE
NPCI INTERNATIONAL
MARUTI SUZUKI
asianpaints
Clariant
LAMAR
HEALTHCARE & REHABILITATION CENTER
IT SERVICE
APPLE CHEMIE
The Construction Chemical Company
HINDUSTAN TERMINALS
INFINX
SYMBYONT SMART SPACES
Carnation InfoTech
Let IT Bloom
NEWAGE media
K RAHEJA CORP
GATI
SYMBYONT SMART SPACES
highradius
JOHN PLAYERS
iKeva
Here You Build Your Future
viacom18
Deloitte.
NCML
We understand commodities
SMARTPLAY
Services for your success
MicroSave
Market-led solutions for financial services
intellect
live your dream
Abbott
DSM
ADITYA BIRLA GROUP
CIMB SECURITIES
Meenakshi
Your dreams, Our spirit
inventia
YASH Technologies
More than what you think.
Borosil
SANGHI CEMENT
Vistaprint
RHG
RADISSON HOTEL GROUP
TATA
MG

CLIENTELE


unicef
DAMCO
LODHA
IIFL Property Solutions
APARNA Lead the future
acorp
Weizmann Forex
a.k.
A. K. CAPITAL SERVICES LIMITED
BUILDING BONDS
NEXA
Emirates
VI
SHALIMAR PAINTS
BBVA
PHOENIX Forever
Cygnett hotels | inns | resorts
thyssenkrupp
Logic Planet Inc
TATA MOTORS
POLARIS live your dream
Arvind
Mahindra First Choice ANY CAR SERVICE
DivyaSree
VELOCITY NETWORK
The Avenue CALANGUTE - GOA
ESS
PIPL
Syngene Putting Science to Work
vSplash
Bharat Serums & Vaccines Ltd.
SATTVA
MARS TELECOM
SterlingBackcheck
gameshastra India's Largest Game Services Company
BYJU'S The Learning App
usp
THOMSON REUTERS
TATA ELXSI
IBM
SITEC LABS
CallidusCloud
AON Hewitt
Henkel
Crest
tcs iON
INFRA. MARKET
ATLANTIZ CASINO
cyclone BY THE WAVES CALANGUTE, GOA
MicroSave Market-led solutions for financial services
AXA
ŠKODA
TOYOTA
Volkswagen
TRENDS

ORGANIZATION CHART

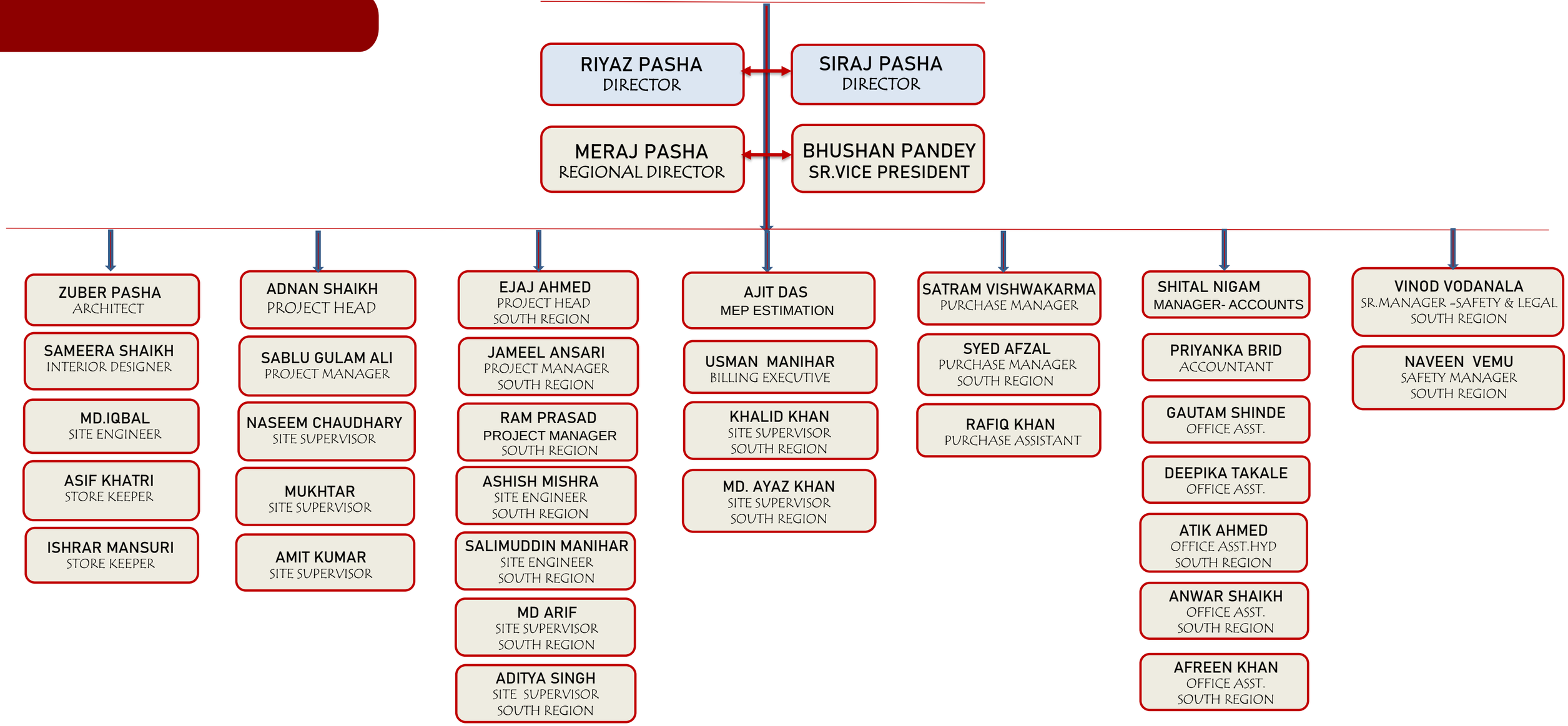

ISO CERTIFICATES



ISO 45001:2018

WRG CERTIFICATIONS
INTERNATIONALLY ★★★★★ RECOGNISED ★★★★★

Certificate
Of Registration

WRG Certifications hereby certifies that the Occupational Health & Safety Management System of:

R P INTERIOR PROJECT PVT LTD

Registered Office: 10th Floor, Unit No.1014, A-Wing, Kailash Business Park, Veer Savarkar Marg, Vikhroli West, Mumbai Suburban, Maharastra-400079, India.
Branch Office: Plot No. D20, Flat No.102, Nakula Residency, Jaihind Enclave, Madhapur Road, Hitech City, Hyderabad - 500081, Telangana, India.

has been assessed and found to operate in compliance and meets the requirement of following standard

ISO 45001:2018

for the scope of

Execution of Civil, Interior & Turnkey Projects.

Initial date of certification : June 10. 2022
Current date of certification : June 10. 2022
Date of expiry : June 09. 2025

(Subject to surveillance mark present)

1st Surveillance Date : May 2023

2nd Surveillance Date : May 2024

Certificate Number : OHS-MMXXII-08-11855
NACE Code : F-45.20

WRG Certifications
A.dpanghal
Authorised Signatory

AIAO-BAR ★★★★★ ACCREDITED

WORLD REGISTRAR GROUP WRG ISO 45001:2018 REGISTERED

Registry Information can be found at: www.wrgcert.com/registar

ISO 45001

This certificate remains the property of American International Accreditation Organization – Bureau of Accredited Registrars, (AIAO-BAR) & World Registrar Group Certification, (WRG Certifications). This certificate is valid for three years from the date of its issuance. Must be returned, if certificate is withdrawn. Compliance & Accreditation by AIAO-BAR. www.aiao-bar.org. Registration No – AIAO-BAR-0305131-1

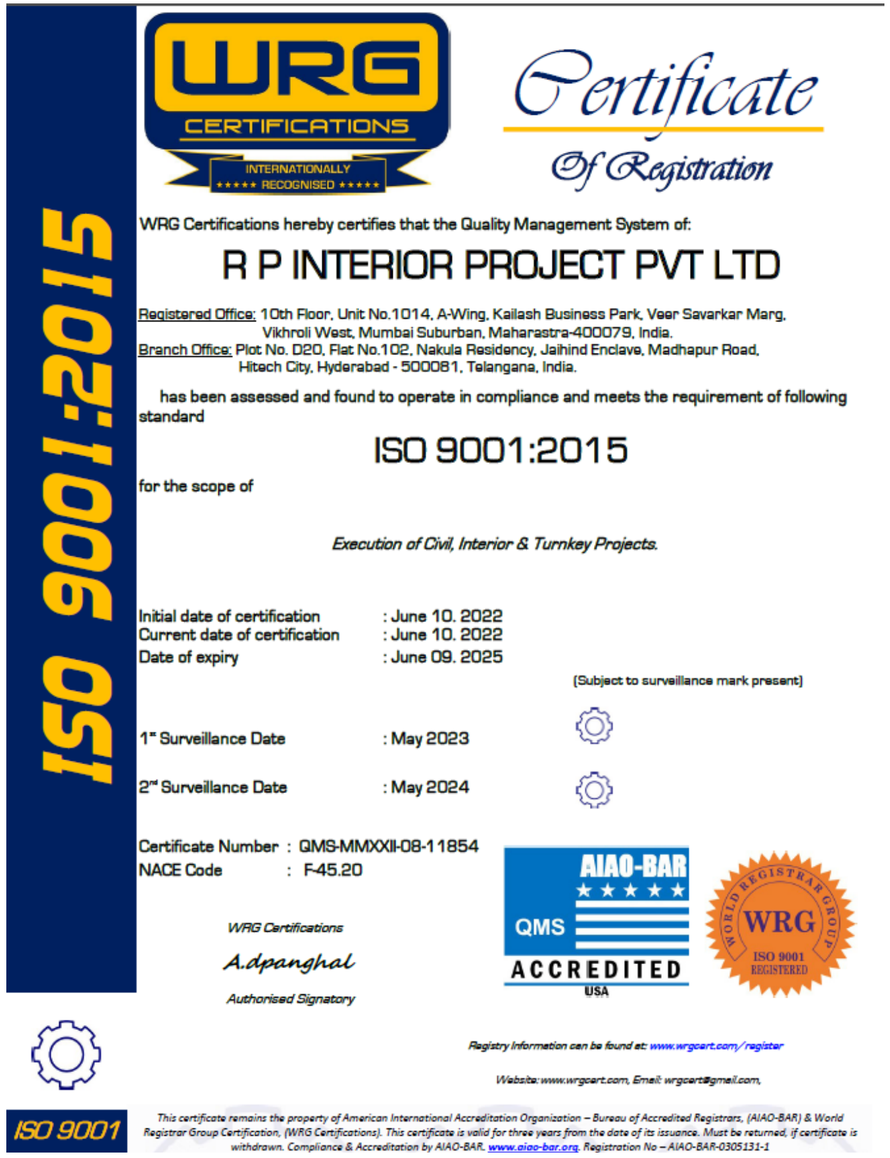

ISO 9001:2015

WRG CERTIFICATIONS
INTERNATIONALLY ★★★★★ RECOGNISED ★★★★★

Certificate
Of Registration

WRG Certifications hereby certifies that the Quality Management System of:

R P INTERIOR PROJECT PVT LTD

Registered Office: 10th Floor, Unit No.1014, A-Wing, Kailash Business Park, Veer Savarkar Marg, Vikhroli West, Mumbai Suburban, Maharastra-400079, India.
Branch Office: Plot No. D20, Flat No.102, Nakula Residency, Jaihind Enclave, Madhapur Road, Hitech City, Hyderabad - 500081, Telangana, India.

has been assessed and found to operate in compliance and meets the requirement of following standard

ISO 9001:2015

for the scope of

Execution of Civil, Interior & Turnkey Projects.

Initial date of certification : June 10. 2022
Current date of certification : June 10. 2022
Date of expiry : June 09. 2025

(Subject to surveillance mark present)

1st Surveillance Date : May 2023

2nd Surveillance Date : May 2024

Certificate Number : QMS-MMXXII-08-11854
NACE Code : F-45.20

WRG Certifications
A.dpanghal
Authorised Signatory

AIAO-BAR ★★★★★ QMS ACCREDITED USA

WORLD REGISTRAR GROUP WRG ISO 9001 REGISTERED

Registry Information can be found at: www.wrgcert.com/registar

Website: www.wrgcert.com, Email: wrgcert@gmail.com,

ISO 9001

This certificate remains the property of American International Accreditation Organization – Bureau of Accredited Registrars, (AIAO-BAR) & World Registrar Group Certification, (WRG Certifications). This certificate is valid for three years from the date of its issuance. Must be returned, if certificate is withdrawn. Compliance & Accreditation by AIAO-BAR. www.aiao-bar.org. Registration No – AIAO-BAR-0305131-1

APPRECIATION CERTIFICATES

dwp interics
design with passi

To: Mr. Siraj Pasha

Company: RP Interior Project Pvt. Ltd.

Subject: Appreciation Letter

The following is to confirm our appreciation for the work performed by **RP Interior Project Pvt. Ltd.** for **Sterling Information, Ness technologies, Maersk & Damco, Henkel & VolksWagen** Project were In Mumbai executed civil & interior.

RP Interior Project Pvt. Ltd. showed during the entire project a proactive approach to the entirechallenges of the project and especially appreciated your flexibility to both theproject restrictions and the some of our "last minute requirements".

We would like togive special thanks to Project team for coordinating & controllingthe whole project under our instructions while executing such a big project. RP Interior project team is focused on given assignments & targets for completing those.

We look forward to working again with you and with your company for futureProjects and again I thank the entire **RP Project Pvt. Ltd.** and **staffs** for theircooperation.

For,

DWP Interics

Mr. Rakesh Wadhwa

DAMCO

To,

Mr. Siraj Pasha

RP Interior Project Pvt. Ltd.

Mumbai.

Subject: Appreciation Letter for M/s RP Interior Project Pvt. Ltd.

We would like to appreciate the work performance of **RP Interior Project Pvt. Ltd.** For their project executed on our Lower Parel office & Vishakhapatnam office.

We're giving special thanks to RP Interior & staff for better coordination during project deadlines to fulfill our requirements with complete support.

We wish them all the best & looking forward to bond with professional relationship for the future projects.

For,

Damco India Pvt. Ltd.

DAMCO INDIA PRIVATE LTD. MUMBAI

Mr. Saurabh Sinha

Damco India Pvt. Ltd.
13th Floor, Tower-A, Urmi Estate
95 Ganpatrao Kadam Marg
Lower Parel (West)
Mumbai 400 013

Phone: +91-22 3308 8200
Fax: +91-22 3308 8222
www.damco.com

PART OF THE A.P. MOLLER – MAERSK GROUP

NESS

To,

M/s RP Interior Project Pvt. Ltd.

Mumbai.

Subject: Appreciation Letter for M/s RP Interior Project Pvt. Ltd.

We would like to appreciate the work performance of **RP Interior Projec** successful completion of our office premises at Mind space, Airoli, Mumbai.

We're giving special thanks to RP Interior & staff for better coordination dur to fulfill our requirements with complete support.

We wish them all the best & looking forward to bond with professional relat projects.

For **Ness Technologies (I) Pvt Ltd**

Gopakumar K A

Sr Manager-Administration

Ness Technologies (India) Pvt. Ltd.
501, Interface 11, New Link Road,
Malad (West), Mumbai - 400 064 India.
Tel: +91-22-40455000. Fax: +91-22-40455229
www.ness.com

vrta by Mahindra LIFESPACES

Mahindra Lifespace Developers Ltd.
Survey No: 78/2 & 78/3,
Near Hitech MMTS Rly Stn.
Off Hitech City - JNTU Road, Hafeez
Hyderabad 500 072
Tel: +91 40 65356535
www.mahindralifespaces.com

. RP INTERIOR PROJECT PVT LTD,
ice:B/10,Ground Floor,Building no1,
lesh Vaibhav, LBS Marg Park Side,
hroli (West) Mumbai -400079
b: + 91-9867094499 \ 9820258778
Tel:(022) 25173253 Fax: (022) 25173252

ntact Mail ID: riyazpasha@rpinteriorproject.com and
bhushan@rpinteriorproject.com

d Attention: Mr. Riyaz Pasha,

bject: Appreciation letter for M/s. RP Interior Project Pvt Ltd.

A ref.: MLDL/ASHVITA/LOA/CLUB HOUSE WORKS/001 Dt. 9th May 2016

would like to appreciate the Work performance and Work quality of R.P. Interior Projec for their successful completion of our Club House Interior works @ Ashvita Pro derabad for Mahindra Lifespaces Developers Ltd.

are thankful to M/s RP Interior Project & Staff for better Coordination during pr adlines to fulfill our requirements with complete support.

look forward to work again with R. P.Interior Project Pvt Ltd.

r Mahindra Lifespaces Developers Ltd.

thorised Signatory

ns, 5th Floor, Dr. B. M. Bhosale Marg, Worli, Mumbai 400 018
478600 / 8601

APPRECIATION CERTIFICATES





CONTACT US

Mumbai

RP Interior Project Pvt . Ltd.

UNIT NO 1014, 1015 & 1016, A-WING, 10TH FLOOR, KAILAS BUSINESS PARK,
VEERSAVAKAR MARG, PARK SITE, VIKHROLI(W) MUMBAI 400079
PHONE :- +91-022-25173253 | FAX : +91-02225173252

Hyderabad

RP Interior Project Pvt . Ltd.

PLOT NO.D-20, FLAT NO.102, NUKULA RESIDENCY, JAI HIND ENCLAVE,MADHAPUR
ROAD, HI-TECH CITY HYDERABAD-500081
PHONE :- 040-48543101 | FAX : +91-02225173252

info@rpinteriorproject.com | www.rpinteriorproject.com

MUMBAI HYDERABAD